

08

Stewards of a
Growing
Vision

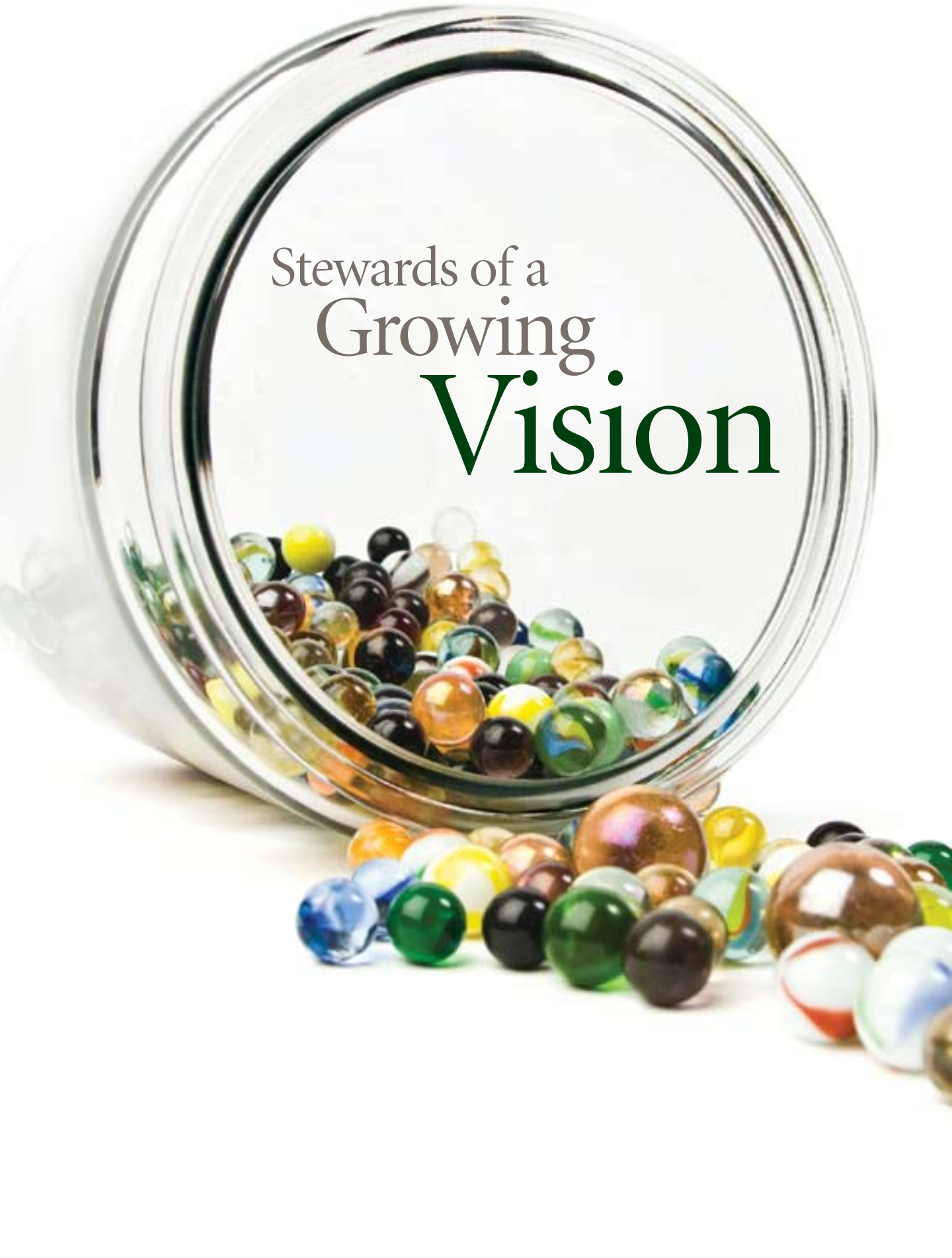

A close-up photograph of numerous colorful marbles. The marbles are made of clear glass and feature various patterns and colors, including blue, green, yellow, red, and white. They are arranged in a cluster, with some in sharp focus and others blurred in the background. The lighting is bright, highlighting the glossy surfaces and the intricate patterns within the glass.

Marbled Memories

He wants us to remember His great accomplishments in the past so we will trust Him for the challenges that lie ahead.

by Daniel R. Lockwood, President

Office Mementos

My office is home to many mementos that evoke memories of my work at Multnomah. But my favorite is a large cylindrical glass jar that sits on a nearby credenza. Covered with a glass lid, it is partially filled with scores of multi-colored marbles of various sizes. The jar is a footnote to a biblical message from Joshua four that I delivered in 2000 for our weekly family chapel. Joshua four is the chapter on Israel's "memorial stones."

"God instructed Israel to erect two stone monuments," I reminded the students. "He wants us to remember His great accomplishments in the past so we will trust Him for the challenges that lie ahead."

Then I threw down the gauntlet. "What miracle are you praying that God will perform for you in the coming days, months, or years?" I asked them. "I invite you to take one or more of these marbles today as a reminder to



pray. I will place this jar in the prayer chapel this afternoon, and over the next weeks and months, when God answers your prayer, just replace your marble in the jar."

Many took a marble that day. Now, eight years later, most have been returned, and they are a daily, translucent reminder to me of God's faithful provision.

Recalling God's Provision

Now, let me recount some of the events, accomplishments, and challenges of the year just passed. As I do so, imagine that I'm holding a handful of those variegated, colorful glass marbles, dropping them one by one back into the jar as I recollect prayers answered, dreams realized, and challenges met.

The Multnomah University name change.

When we effected this name change on July 1, 2008, most alumni (especially missionaries) hailed this move as long overdue. Now we must explore what this will mean for us institutionally as we continue to grow, particularly in the development of non-seminary masters programs.

Multnomah Bible College. Complementing our new teacher education program under Dr. Debi Miller's direction, the Master of Arts in Teaching (MAT) program launched last January. It gained momentum this fall, and middle school and high school credentials were approved for this program last spring.

Our Degree Completion Program (DCP) now has about sixty students enrolled in six cohorts. Under director Holley Clough, DCP anticipates a full complement of eight cohorts by the end of this coming spring, touching students we've rarely reached before.

The MA in TESOL (Teaching English to Speakers of Other Languages) was launched this fall under Prof. Kristen Hubert's leadership, complementing our TESOL Certificate program. An on-campus ESL program for the Montavilla community,



Professor Kristen Hubert leads students in the Master of Arts in TESOL program.



providing hands-on training for our interns while serving our otherwise unreached neighbors, began last spring.

An important transition: Dr. Tim Aldrich retired after thirty-three years of service. His replacement, Dr. Joseph Zichterman, began teaching Bible and theology this fall.

Multnomah Biblical Seminary. The 2008 year began with the consolidation talks between Multnomah and Western Seminary officially wrapping up with no institutional change. I believe much self-awareness came from these talks, including plans for collaboration between our respective Th.M programs.

The Th.M program marked a milestone when our first graduate, Liz Myers, earned her degree in December. Multnomah»connect, our online program directed by Prof. Chuck Schreiner, began its second year in September with four course offerings.

...imagine that I'm holding a handful of those variegated, colorful glass marbles, dropping them one by one back into the jar as I recollect prayers answered, dreams realized, and challenges met.

We devoted much of the summer and fall developing three seminary programs that involve distributed learning formats: the MAPS, the M.Div., and a new D. Min. These "in ministry" programs will utilize a combination of online, on-campus, and in-residence intensive courses to serve a growing number of seminarians who find uprooting to the Portland campus for two or three years very difficult. We plan to implement these blended programs over the next five years, secured by a \$500,000 grant from the Kern Family Foundation.



Dr. Robert Redman brings rich administrative and collaborative experience to the seminary.

Another important transition: Dr. Don Brake announced his retirement as the dean of the seminary. He faithfully served Multnomah for twenty-two years (1978-1990 and 1998-2008). Dr. Robert Redman, formerly dean of A. J. Tozer Seminary of Simpson University, was chosen this fall as the new seminary dean. Bringing rich administrative experience and collaborative skills, Dr. Redman began on January 2, 2009.

Enrollment and Economic Challenges.

While our new programs show promise, our traditional college enrollment slipped significantly in the spring and again last fall. Seminary enrollments were strong in the spring but showed some fall erosion. Since tuition revenues are essential to our fiscal



well-being, we took proactive measures at the beginning of both semesters to curb expenses. Last spring, a board-appointed task force investigated enrollment and retention trends. One outcome was to restructure the recruitment, admissions, and financial aid departments into a new “Enrollment Management” department under Gina Berquist’s oversight. We anticipate improved office efficiency, increased staff cross-training, and heightened student service.

In a very difficult economic environment, we strive to be good stewards motivated by



For years, I received colorful marbles in unexpected and delightful ways,...

quoted in *The Wall Street Journal*, we were primary sponsors of the Luis Palau Portland CityFest, and ads bearing our name and student pictures are travelling Portland’s Tri-Met busses. Finally, two faculty publications (Metzger’s, *Consuming Jesus*, and Brake’s *A Visual History of the English Bible*) were positively reviewed in national publications.

Campus and Facilities. The Memorial Dorm remodel was completed last summer. This was the conclusion of a three year process that remodeled lounges and apartments, reconfigured some rooms into suites, renovated the electrical and plumbing architecture of the rooms, and replaced outdated furniture.

God’s gracious provision. Humanly speaking, next year holds little hope for relief, and we covet your prayers as we guide Multnomah through turbulent economic times.

Multnomah’s Public Profile. This year was unprecedented in local and national publicity. Multnomah University was ranked sixth (out of 39 Northwest schools) in the *Seattle Metropolitan Magazine*, Dr. Paul Metzger was

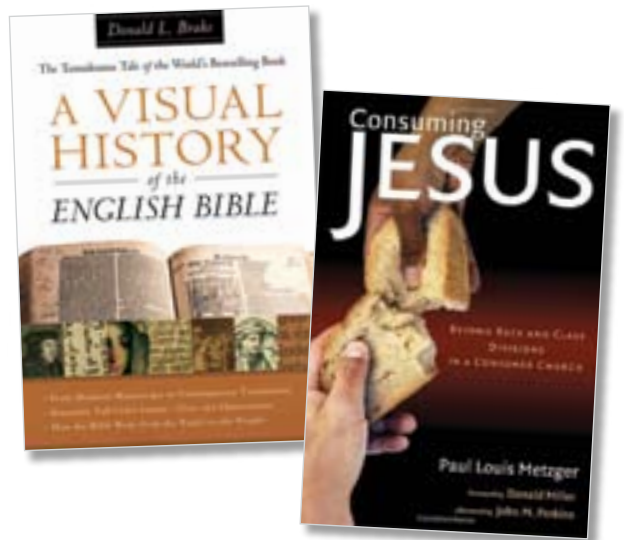

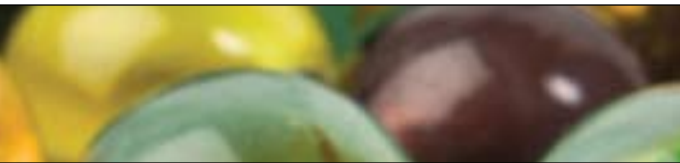

The Travis-Lovitt lounge was renamed the Pamela Reeve Seminary Community Lounge on February 1, 2008, honoring Dr. Reeve for her years of faithful service to Multnomah.

Multnomah University at Reno-Tahoe. After nine years of planning, the Reno campus of Meadows Bible Institute (MBI) became part of Multnomah on June 30, 2008. A facility, mineral royalties, and MBI's reputation for quality biblical education were among the assets Multnomah received. Jason Daniels,



our administrative director in Reno, works with the Portland campus to make this teaching site a reality. While we continue to offer adult education courses that are fully transferrable to Multnomah, we have plans for more. With State of Nevada licensure and NWCCU approval, we anticipate offering accredited college courses by fall 2009. Adding the seminary's distributed programs will not be far behind.

Collecting Future Memories

For years I received colorful marbles in unexpected and delightful ways—most memorably at spring commencements. As graduating students cross the stage to receive their diplomas, their last stop is to shake hands with the president. I have received a dozen marbles on those occasions, slipped to me during the handshake. Each is a silent but potent testimony that God indeed answers prayer, even four or five years later.

But in all that happened last year, God's gracious provision shines though it all, like the iridescent, multi-colored marbles quietly resting in a handsome jar on the president's credenza.

We are thankful to the Lord for each of you who have contributed to this ministry, and enabled us to carry on the work that the Lord has given Multnomah.



Financial Report

by Paul Griffin, Senior Vice President of Finance and Administration

Fiscal Year 2008

Multnomah completed the year with a balanced budget. The unrestricted operating fund ended the year with an increase in net assets of \$486,305. Total donations were \$5,473,473, an increase from the prior year. A significant donation involved the gifting of assets from a Bible Institute in Reno, Nevada, to Multnomah at the end of the fiscal year.

PICTURING FINANCIAL HEALTH

The condensed activities statement shows the sources of our revenues by category, and where these funds were spent. Fundraising expenses comprised 5% of our total expenditures, with the remaining 95% going directly to education programs and support.

Another way of picturing our financial health is the Statement of Financial Position, which shows the assets, liabilities, and net assets of Multnomah. Total net assets grew by \$1,374,969 during the fiscal year, to a balance of \$27,268,387. A portion of these net assets, called permanently restricted net

assets, may never be spent and comprise the endowment for Multnomah. Another portion of net assets are called temporarily restricted, which are set aside for donor-specified activities, programs, or projects. These assets are expended for the donor-directed purpose. Finally, the unrestricted net asset balance represents those assets that are not restricted by our donors. A portion of the unrestricted net asset balance is set aside by the Board of Trustees for future projects. The net asset balance of each of these funds is shown in the Statement of Financial Position.

CHALLENGES AHEAD, FAITH IN GOD

The current year will present new challenges to Multnomah, and it is not likely that we will experience the same financial growth as the year presented here. Regardless of the fiscal challenges involved in bringing the Word of God to our students in these troubled economic times, we are committed to the sacred trust of being the best stewards possible of the donations the Lord has provided through you, our faithful donors.

Tuition Need Gap

Cost to Educate One Student **\$18,246**

Tuition and Fees **\$13,480**

Student Aid Gap **\$4,766**



Multnomah strives to keep the cost of education affordable for each student, providing training at considerably less than cost. This is made possible by the generosity of many friends whose contributions supplement the income received from student tuition and fees.

Contribution Totals FISCAL YEAR 2008

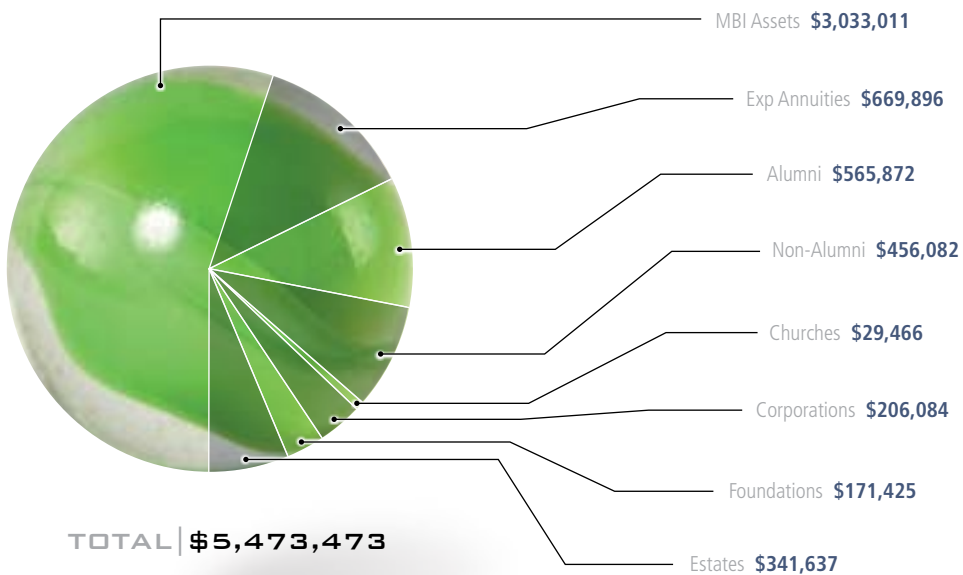

Statement of Activities YEAR ENDED JUNE 30, 2008

REVENUES & SUPPORT	UNRESTRICTED	TEMPORARILY RESTRICTED	PERMANENTLY RESTRICTED	TOTAL
Student financial aid donations		\$417,416		\$417,416
All other donations	\$4,846,562	\$144,609	\$64,886	\$5,056,057
Tuition, room, and board	\$11,148,894			\$11,148,894
Net income (loss) from investments	\$(487,809)	\$507,017		\$19,208
Gain on sale of assets	\$17,423			\$17,423
Loss on writedown of real estate held for sale	\$(466,162)			\$(466,162)
Other income	\$219,091	13,595		\$232,686
Present value adjustments to annuity and split-interest agreements	\$311,432	\$(210,456)	1,317,355	\$1,418,331
Net assets released from restrictions	\$1,365,758	\$(1,365,758)		
Total Revenues	\$16,955,189	\$(493,577)	\$1,382,241	\$17,843,853
EXPENSES				
Education	\$8,290,143			\$8,290,143
Student services	\$1,856,592			\$1,856,592
Student aid-institutional funded	\$1,272,782			\$1,272,782
Fundraising	\$839,660			\$839,660
Management and general	\$2,897,727			\$2,897,727
Depreciation and amortization	\$1,113,178			\$1,113,178
Interest	\$198,802			\$198,802
Total Expenses	\$16,468,884			\$16,468,884
Increase in Net Assets	\$486,305	\$(493,577)	\$1,382,241	\$1,374,969
Net Assets, beginning of year	\$13,196,167	\$5,085,612	\$7,611,639	\$25,893,418
Net Assets, end of year	\$13,682,472	\$4,592,035	\$8,993,880	\$27,268,387

Enrollment 2004 - 2008

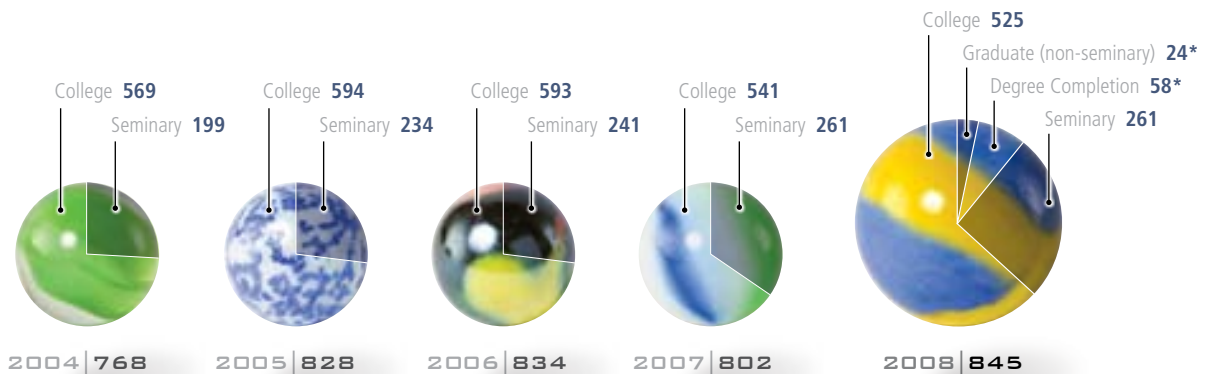

* New enrollment categories beginning 2008

Total Financial Aid Disbursed 2008

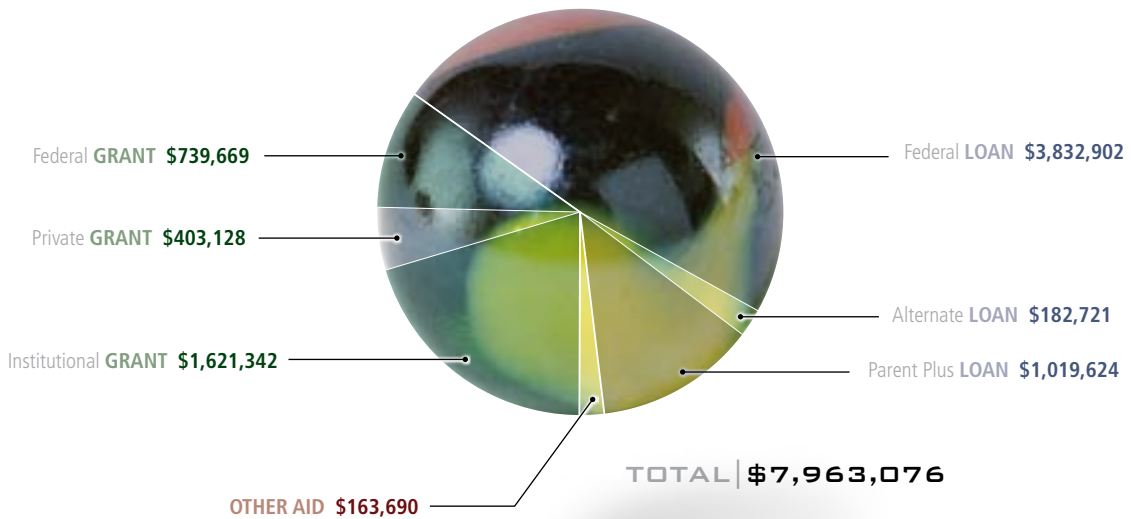

Statement of Financial Position JUNE 30, 2008

ASSETS	
Cash and cash equivalents	\$1,982,512
Accounts and loans receivable	\$608,332
Investments	\$13,705,012
Inventories and prepaid expenses	\$271,289
Land, buildings, & equipment, net of depreciation	\$14,504,314
Beneficial interest in perpetual trust	\$2,720,174
Real estate held-for-sale	\$459,282
Assets held in charitable remainder trusts	\$2,859,726
Total Assets	\$37,110,641
LIABILITIES	
Accounts payable	\$994,411
Accrued liabilities and deferred income	\$778,430
Deposits	\$227,797
Actuarial liability for annuities payable	\$2,437,840
Liability under unitrust agreement	\$1,497,425
Long-term contract payable	\$310,768
Long-term debt	\$3,595,583
Total Liabilities	\$9,842,254
NET ASSETS	
Unrestricted	\$7,661,998
Board-designated	\$6,020,474
Total unrestricted	\$13,682,472
Temporarily restricted	\$4,592,035
Permanently restricted	\$8,993,880
Total Net Assets	\$27,268,387
Total Liabilities & Net Assets	\$37,110,641



Didasko Ministries, Inc.
 Employee's Community Fund of the
 Boeing Company
 Gibson Builders, LLC
 Grand Trunk Western Railroad Inc.
 Haworth Investment and Development
 Ingersoll-Rand
 Jantzy's Enterprises
 Leroy and Nina Hassler Living Trust
 Lynden Door, Inc
 Master's Tours, Inc.
 Microsoft Corporation
 Moss Adams
 Mount Hermon Association, Inc.
 Mustard Seed Holding, LLC
 Oregon Center for Christian Values
 Par Way Group
 Pepsi Bottling Group, Inc.
 Powerline Dairy

CHURCHES

Berean Baptist Church
 Calvary Community Church
 Cedar Mill Bible Church
 Central Baptist Church
 Central Bible Church
 Chinese Faith Baptist Church
 Chinese Grace Baptist Church
 Christ Community Baptist Church
 Clackamas Bible Church
 Community Bible Church at Sunriver
 Damascus Community Church
 First Baptist Church
 First Baptist Conservative Church
 Gateway Baptist Church
 Glendale Evangelical Lutheran Church
 Glenwood Community Church
 Grace Chapel of Wilsonville
 Happy Valley Baptist Church
 Harbor Baptist Church
 Hillsboro First Baptist Church
 Hinson Memorial Baptist Church
 Imago Dei Community Church
 Immanuel Bible Church
 Living Hope Baptist Church
 Madras Conservative Baptist Church
 Mid-Valley Community Church
 Montavilla Baptist Church
 Mountain View Presbyterian Church
 Poulso Community Church
 Powellhurst Baptist Church
 Remember the Hope Christian Fellowship
 Salem First Baptist Church
 Sauvies Island Community Church
 Southwest Bible Church
 Sunset Covenant Church
 Temple Baptist Church
 The Well Community Church
 Wood Village Baptist Church

Our Faithful Donors

FOUNDATIONS

Alfred and Rosemary Giumarra
 Foundation
 BP Foundation, Inc
 Dallas Seminary Foundation
 Decker-Fields Foundation
 Exxon Mobil Foundation
 Fidelity Charitable Gift Fund
 Foundation for Christian Stewardship
 Fuller Foundation
 General Mills Foundation
 Iseli Foundation
 Juan Young Trust
 Pfizer Foundation
 State Farm Companies Foundation
 The Chatlos Foundation, Inc
 The Crowell Trust
 The Kern Family Foundation, Inc.
 The National Christian Foundation
 The Palau Foundation for
 World Evangelism
 U.S. Bancorp
 UPS Foundation

RA Bush Construction Inc.
 Robert Gray Partners, Inc.
 Sun Microsystems, Inc.
 T.B. Johnston, Inc.
 The Williams Company
 UPS Education Assistance Program
 Velej Properties, LLC
 Weyerhaeuser Company
 Wilder Enterprises, LLC

TRUSTEES

Dr. and Mrs. John D. Dryden
 Dr. and Mrs. Randall Green
 Pastor and Mrs. Dan H. Jarrell
 Dr. and Mrs. Daniel R. Lockwood
 Mr. and Mrs. Steven K. Mitchell
 Dr. and Mrs. Luis Palau
 Dr. and Mrs. Richard V. Palmer
 Dr. F. Pamela Reeve
 Mr. and Mrs. Fred Sievers
 Mr. and Mrs. James Skagen
 Mr. and Mrs. Leo Soong
 Dr. and Mrs. Dwight Steele
 Mr. and Mrs. Todd Wilder
 Mr. and Mrs. Terry C. Williams
 Mr. and Mrs. Glenn Zirkle

BUSINESSES

Africa New Life Ministries
 AST Capital Trust Company of Delaware
 Believers Stewardship Services, Inc.
 Benefit Advisors
 Berney Living Trust
 Boeing
 City Windows and Siding

FACULTY/STAFF

Dr. and Mrs. Joseph Aldrich
 Mr. and Mrs. Gregory P. Allen
 Dr. and Mrs. Martin Paul Alphonse
 Dr. and Mrs. Lawrence Ayers
 Dr. and Mrs. Albert H. Baylis, II

1930s

'31 - Congress declares the "Star Spangled Banner" as the national anthem.

'33 - The average cost of a new home is \$5,750, and the average yearly wage is \$1,550.

'32 - Franklin Roosevelt wins landslide victory in presidential elections

1931

1932

1933

1934

Ms. Regina C. Berquist
 Mr. and Mrs. Curt Bickley
 Mr. and Mrs. Forrest Bjelkevig, CFP
 Miss Laurie A. Cardoza
 Mr. and Mrs. Charles Clough
 Mr. Daryl R. Curryer
 Fran and Elizabeth Davey
 Mr. and Mrs. Gregory R. Dillon
 Miss Karen J. Fancher
 Mr. and Mrs. Matthew Gregory Forsythe
 Dr. Garry Friesen
 Miss Amy Danielle Friesen
 Mr. and Mrs. Timothy C. Gessner
 Mr. and Mrs. Reilly Gibby
 Mr. and Mrs. Paul Griffin
 Dr. and Mrs. Bradley J. Harper
 Tom and Kathy Hauff
 Mr. and Mrs. Robert J. Hildebrand
 Kristen J. Hubert

Rev. and Mrs. James T. Newman
 Mr. and Mrs. William O'Connor
 Miss Michelle Monique Peel
 Steven and Vickie Phillips
 Miss Penny Jean Rader
 Mr. and Mrs. Eric F. Rice, CFP
 Dr. and Mrs. Timothy Robnett
 Mr. and Mrs. Matthew Rygg
 Dr. and Mrs. Daniel A. Scalberg
 Rev. and Mrs. Thomas R. Schiave
 Mr. and Mrs. Charles A. Schreiner
 George and Tracy Scott
 Mrs. Irene Scruggs
 Miss Suzanne M. Smith
 Mr. and Mrs. David P. Snyder
 Michael and Susan Spitz
 Miss Ann D. Staatz
 Miss Amy Stephens
 Dr. and Mrs. Wayne Strickland
 Keith and Constance Swenson
 Miss Ruth Raydene Taylor
 Mrs. Linda Lou Taylor
 Dr. and Mrs. John Terveen
 Mr. Ben Ian Thomas
 Dr. and Mrs. Roger L. Trautmann
 Miss Cyndi Wantz
 Dr. and Mrs. John Weeks
 Mr. and Mrs. Matthew Whitehead
 Mr. and Mrs. James Tre' Wilbanks

Mrs. Patricia A. Blenkinsop
 Daniel and Valerie Blesse
 Mr. and Mrs. Carl A. Bock
 Mrs. Ruby R. Bolton
 Mr. and Mrs. John Boorman
 Mr. and Mrs. David Briggs
 Miss Helen F. Brown
 Miss Marcia H. Brown
 Rev. and Mrs. Zane E. Bull
 Mr. and Mrs. David Bullock
 Ms. Muriel H. Burke
 Dr. and Mrs. Donald A. Carlyle
 Mr. and Mrs. James O. Carter
 Miss Laurel Chambers
 Mr. and Mrs. W. Lee and Agnes C. Chester, CRT
 Dr. and Mrs. Norman V. Cook
 Mr. Richard T. Cordell
 Gregory and Kristin Creighton
 Mr. and Mrs. Norman L. Cummings
 Mr. and Mrs. Charles Byron Darland
 Mr. and Mrs. Verne A. Davis
 Mr. and Mrs. Ryan Lewis Doughty
 Mr. and Mrs. James E. Dryden
 Mr. and Mrs. Spencer Durr
 Miss Ann M. Eggers
 Mrs. Dora Euhus
 Mr. and Mrs. Arnold L. Fast
 Mr. and Mrs. Denys Fessenden
 Mr. and Mrs. David K. Fields
 Mrs. Pearl Floth
 Dr. Garry Friesen
 Mr. and Mrs. Abraham Friesen
 Dr. Ronald N. Frost
 Mr. and Mrs. Arthur W. Futterman
 Mr. and Mrs. Steven R. Gardner
 Miss JoAnn M. Gault
 Mr. Jay D. Gilberg
 Mr. and Mrs. Joe Given, Jr.
 Mr. and Mrs. John Goodmanson
 Mr. Mervyn L. Gray
 Mr. and Mrs. Paul Griffin
 Mr. and Mrs. William P. Grimes
 Mr. and Mrs. Merrill Groat
 Mr. and Mrs. Gordon Gurney
 Mrs. Sharon Haines
 Rev. and Mrs. James Haley
 Mrs. Jeanette Heaney
 Mr. and Mrs. Don Heberling
 Mrs. Lois Henrikson
 Coral Lee Hilby, MD
 Mrs. Julia Hoffman
 Mr. Norman Holm
 Miss Laverne E. Honey
 Bradley and Cheryll Hostetler
 Earl and Connie Hotchkiss
 Mrs. Esther K. Hughes
 Fern R. Irwin
 Dr. and Mrs. Walter N. Johnson

LEGACY SOCIETY

Many people choose to support Multnomah by making a Planned Gift. These gifts include: estate gifts (wills or trusts), gifts of life insurance, and gift annuities (which provide tax advantages and a lifetime income stream back to the donor). These donors form our Legacy Society.

Mr. Kenneth H. Ackmann
 Mr. and Mrs. Ronald L. Adair
 Dr. and Mrs. Joseph Aldrich
 Dr. Willard Aldrich
 Mrs. Stella Alspaugh
 Mr. and Mrs. Terry L. Anderson
 Mrs. Lois Ansett
 Rev. and Mrs. Ronald C. Arnold
 Mr. and Mrs. William R. Atkinson
 Mrs. Anita Austen
 Mr. Edward F. Bailey
 Mr. and Mrs. David K. Bancroft
 Mrs. Carmela Baptiste
 Mr. Barry R. Barlow
 Mrs. Winnifred Barnett
 Mr. and Mrs. Richard I. Bartlett
 Charles and Sharon Baxter

Mr. and Mrs. Arnold Joseph Imbach
 Mr. and Mrs. Raymond F. Keen, CFP
 Miss Susan J. Kelly
 Dr. and Mrs. Rex Koivisto
 Dr. and Mrs. Thomas J. Kopp
 Mr. and Mrs. James Russell Lacy, Jr.
 Mr. and Mrs. John C. Lahodny
 Mr. and Mrs. Robert Leary
 Mr. and Mrs. Jackson C. Lee
 Mr. Douglas A. McGrew
 Dr. and Mrs. Paul Metzger
 Mr. and Mrs. Ronald S. Middleton
 Mr. and Dr. Roger D. Miller
 Miss Tracy Lynnette Moreschi
 Rev. and Mrs. David Needham



Dr. Bernard B. Sutcliffe



Dr. John G. Mitchell — Founder 1936 — Chairman of the Board of Trustees 1949-1987

'36 - Multnomah School of the Bible is Founded

'37 - MSB obtains Oregon Dept. of Education Authorization

'38 - Disney releases "Snow White and the Seven Dwarfs"

'39 - World War II begins as France and England declare war on Germany

1936

1937

1938

1939

Mr. and Mrs. Carl D. Johnson
 Mr. and Mrs. Neil Johnson
 Mr. and Mrs. George Johnstone
 Mr. and Mrs. Paul R. Jones
 Mrs. Bettie Lee Jordan
 Mr. and Mrs. Raymond F. Keen, CFRE
 Miss Joyce Kehoe
 Mrs. Joanne S. Kendall
 Mrs. Dorothy A. Kirkham
 Mrs. Marianne Kliever
 Mr. and Mrs. Ronald Kolsoozian
 Eldora F. Lancaster
 Mrs. Katherine L. Larsen
 Mr. and Mrs. Mark T. Larson
 Miss Elizabeth Lasher
 James and Carolyn Lattin
 Mrs. Marion L. Lay
 Mrs. Joan R. Lemke
 Mr. and Mrs. Austin B. Lewis
 Mr. and Mrs. William C. Lewis
 Mrs. Gloria Lidbeck
 Miss Elizabeth Liddle
 Carole J. Logsdon
 Mr. and Mrs. Harry MacArthur
 Mrs. Charlotte Mapes
 Mrs. Christina Martin
 Ms. Lucia J. Massinger
 Mrs. Maria D. Mays
 Miss Emma McClellan
 Mr. and Mrs. John J. McDonald
 Isabelle McKibbin
 Mr. and Mrs. Edgar R. McRae, Jr.
 Mr. Donald R. Meier
 Mr. and Mrs. Elmer F. Meyer
 Mr. and Mrs. Clifford Michelson
 Mrs. Ellen A. Miller
 Rev. and Mrs. Winston R. Miller
 Mrs. Irene M. Morgan
 Miss Mary E. Myers
 Rev. and Mrs. David Needham
 Mr. and Mrs. Gaylord Newby
 Matthew and Tamera Norquist
 Mr. Henry A. Nygaard
 Miss Mabel M. Olsen
 Mrs. Lena Ostbye
 Darlene Panton
 Mr. and Mrs. Harold T. Parry
 Mr. and Mrs. Robert D. Pitney
 Miss Colette Poore
 Mr. and Mrs. Anthony A. Prato
 Chesley and Ruth Ray
 Dr. F. Pamela Reeve
 Mrs. Lois Reichen
 Rev. and Mrs. Steven R. Rembold
 Mr. and Mrs. Nelson B. Repsold
 Donald and Donna Roberts
 Mrs. Lillie Robertson
 Mr. and Mrs. Ronald Roecker

Miss Helen Rosander
 Mr. and Mrs. J. Wesley Ruttle
 Hudson and Michele Saffell
 Dr. Dan Sauerwein
 Alan and Christine Schwendener
 Mr. and Mrs. James F. Scott
 Miss Margery A. Smith
 Mr. and Mrs. Donald M. Smith
 Mrs. Linda Sparling
 Mrs. Martha Spencer
 Mrs. Phyllis Stark-Delph
 Mrs. Hazel E. Stein
 Mr. and Mrs. Peter H. Stenecker
 Mrs. Rosa Mae Sterling
 Mr. and Mrs. Nevil R. Stites
 Mr. and Mrs. James Sunderland

ALUMNI 1930S

Mr. and Mrs. Robert Isensee
 Mrs. Virginia Martin
 Mr. Robert E. Smith
 Mrs. Winifred Walter

ALUMNI 1940S

Miss Ruth Mary Alexander
 Rev. and Mrs. Harry R. Atkins
 Leonard and Effie Baillie
 Miss Amy Bauernschmidt
 Mr. and Mrs. George H. Bekker
 Mrs. Joan Broughton
 Miss Avis W. Crowder
 Mr. and Mrs. Norman L. Cummings



Miss Audrey W. Sweatman
 Lorraine Switzer
 Miss Ruth Raydene Taylor
 Mr. and Mrs. Donald D. Thomas
 Mr. and Mrs. Art Karl Thompson
 Mr. and Mrs. Don Tory
 Mr. and Mrs. Ed Trammell
 Gale and Jean Van Diest
 Mr. and Mrs. George J. VanDiepen
 Mr. and Mrs. Edward R. Wade
 Dale and Carla Walker
 Mrs. LaVon Walker
 Mrs. Mary E. Walker
 Mrs. Illa A. Walters
 Mrs. Beatrice Watson
 Miss Mildred Webster
 Winton and Bonnie Weiss
 Mr. Charles L. West
 Mr. and Mrs. Meredith E. Wheeler
 Mr. and Mrs. Craig E. Wilner
 Mr. and Mrs. Richard C. Wolever
 Kelley and Andrew Wong
 Mr. and Mrs. John Wong
 Mr. and Mrs. Doug Worden
 Mr. and Mrs. Eugene Wyttenberg
 Mr. and Mrs. Ferd Zucher

Mr. and Mrs. Allen L. Deyo
 Mr. and Mrs. John P. Dickson
 Dr. and Mrs. Richard L. Ferm
 Lonie Frazier
 Mr. and Mrs. Earl Gilbertson
 Mr. and Mrs. Winston Grant
 Mrs. C. June Green
 Rev. Warren C. Hale
 Rev. and Mrs. George Hansen
 Dr. and Mrs. Sherburne Heath, Jr.
 Mr. and Mrs. Roy W. Howard
 Mrs. Faye Hurlburt
 Mr. and Mrs. Lynn E. Johnston
 Dr. and Mrs. Kenneth W. Jones, Jr.
 Mrs. Alice Jongeward
 Mr. and Mrs. Harold Kenner
 Mr. and Mrs. Kenneth J. Linder
 Mrs. Louise Madsen
 Mrs. Christina Martin
 Mr. Donald R. Meier
 Mrs. Lois Merrick
 Mrs. Dorothy Mielke
 Irma and John Miller



» » **Dr. Bernard B. Sutcliffe** — President 1936 - 1943

○ **Dr. Willard M. Aldrich**

President 1943

1940s

'40 - The Student Missionary Union is formed

'41 - Pearl Harbor is attacked

'43 - Penicillin goes into common use to treat chronic disease

'44 - President Roosevelt is elected to a fourth term

1941

1942

1943

1944

Mrs. Ellen A. Miller
 Mr. Robert L. Nelson
 Mr. Henry A. Nygaard
 Miss Mabel M. Olsen
 Mr. and Mrs. Richard J. Patterson
 Mrs. Edith Mae Peabody
 Mrs. Betty J. Pitman
 Mrs. Lois Reichen
 Mr. Wilbur Reimer
 Rev. and Mrs. Herman H. Riffel
 Mr. and Mrs. Abram F. Schierling
 Mr. and Mrs. Richard A. Shell
 Mr. George W. Snyder
 Mrs. Beulah M. Springstead
 Mrs. Eliner Stevens
 Miss Eleanor Tate
 Ms. Shirley Treadaway
 Mr. and Mrs. Alwin E. Van Wechel
 Mrs. Elizabeth Watkinds
 Mrs. Inez Wilson

ALUMNI 1950S

Mr. and Mrs. Gerald N. Allen
 Mr. and Mrs. Charles G. Allison
 Mr. and Mrs. Donald L. Anderson
 Rev. and Mrs. John F. Anderson
 Rev. and Mrs. Ronald C. Arnold
 Mr. and Mrs. Orlie Austin
 Mrs. Garnet Barker
 Mrs. Winnifred Barnet
 Mrs. Doris Barrows
 Mr. and Mrs. Richard I. Bartlett
 Mr. Wallace Bays
 Mr. and Mrs. Paul Bechtel
 Mr. and Mrs. David Blood
 Miss Charlotte Boraker
 Mr. and Mrs. James H. Boyd
 Mrs. Joanne Broughton
 Miss Marcia H. Brown
 Mr. Larry Brubaker
 Rev. and Mrs. Zane E. Bull
 Mr. and Mrs. Samuel Burton
 Mr. and Mrs. Glenn L. Button
 Rev. and Mrs. Lloyd C. Button
 Mr. and Mrs. Herald G. Callison
 Ms. Lois Carmack
 Mrs. Joan Carpenter
 Mrs. Shirley Carpenter
 Mrs. Sharon L. Carson
 Miss Laurel Chambers
 Mr. and Mrs. Theodore W. Chapman
 Mr. and Mrs. Charles Charnquist
 Mrs. Mary Christensen
 Mrs. Grace Clark
 Mr. and Mrs. Harvey Classen
 Rev. and Mrs. Hugh Collins
 Mr. and Mrs. Dean Conley
 Mr. Richard T. Cordell
 Miss Zelma R. Cowan

Mr. and Mrs. William Cowan
 Mr. and Mrs. Raymond Cyrus
 Mr. and Mrs. Walter De Smet
 Miss Bonnie J. Dirks
 Mr. Gordon Donaldson
 Mrs. Dorothy Drummond
 Mr. and Mrs. Fred Richard Duran
 Mr. and Mrs. Spencer Durr
 Mrs. Bessie Dvorachek
 Miss Verna Elizabeth Eby
 Woodrow and Betty Eumurian
 Mr. and Mrs. Kenneth I. Evans
 Mr. and Mrs. E. Norman Fleer



Student Profile

Wes Jang

BIBLE COLLEGE

Hometown: Pleasanton, CA

Degree seeking: Bible/Theology Major and Pastoral Study Minor

Favorite Course/Faculty Member: My favorite classes were Old Testament Biblical Theology, any Pastoral Class, and any Bible Class. Favorite Faculty: Ray Lubeck, Jay Held, Dan Christiansen, Rex Koivisto, and Brad Harper.

Why Multnomah: I was looking to study the Bible in greater depth and gain a new perspective on life.

Ministry involvement: I am a Resident Assistant for the North Aldrich Residence Hall.

Plans after Multnomah: I would like to be an effective follower of Christ and leader in the Church and the World.

Favorite Thing about Multnomah: The opportunity I get to minister, listen, and be heard by all those that are involved with me here.

Personal Factoid: I have two front teeth that are fake, and I can take one out to look like a pirate.

Mr. and Mrs. Alfred S. Fox
 Miss Donna J. Frangos
 Mr. and Mrs. Robert H. French
 Mrs. Patricia Friend
 Mr. and Mrs. Abraham Friesen
 Mr. and Mrs. John R. Friesen
 Mr. and Mrs. J. Scott Fritts
 David and Joyce Fry
 Miss Lois C. Fry
 Carlos and Vivienne Garcia
 Mr. and Mrs. Arthur Gee
 Miss Marlene Geraud
 Mr. Duane G. Gilchrist
 Mr. and Mrs. Richard Goheen
 Mr. and Mrs. Wesley E. Gradin
 Mr. Mervyn L. Gray
 Russell Grewell
 Mr. and Mrs. Robert T. Griffin
 Mr. and Mrs. Gordon Gurney
 Miss Doris Hagedorn
 Miss Ruth E. Hager
 Mrs. Sharon Haines
 Marvin and Irma Haken
 Rev. and Mrs. James Haley
 Mr. and Mrs. Clifford L. Hall
 Mrs. Elaine Hall
 Mr. and Mrs. John Thomas Hammond
 Mrs. Gudrun Hanstad
 Mr. Ivan Harris
 Mrs. Annie Louise Hart
 Miss Dorothy J. Hays
 Mr. and Mrs. Walter E. Herr
 Mr. and Mrs. Ralph Hetrick
 Mr. and Mrs. Allen W. Hill
 Mr. Keith Himple
 Willa May Himple
 Mrs. Julia Hoffman
 Mr. and Mrs. Carl F. Holsey
 Mr. and Mrs. Billy G. Hunkapiller
 Mr. and Mrs. Conrad Hurd

- 1978 >>>

'46 - Evening School is made available to students

'48 - Israel comes into existence as the first modern Jewish state

'45 - Atomic bombs are dropped on Japan, and WWII ends.

'47 - Jackie Robinson becomes the first Black major league baseball player

1946

1947

1948

1949

Mr. and Mrs. Harold Jantz
 Eloise Johnson
 Mr. and Mrs. Carl D. Johnson
 Mr. and Mrs. Herbert A. Johnson
 Mr. and Mrs. Vernon Johnson
 Mr. and Mrs. James Kakumasu
 Miss Carol Kealey
 Miss Joyce Kehoe
 Rev. and Mrs. V. Deane Keller
 Mr. and Mrs. Rex D. Kennedy
 Mr. and Mrs. George S. Knieriem
 Mrs. Doris E. Kozlovski
 Mr. and Mrs. Eugene M. La Mel
 Mrs. Katherine L. Larsen
 Mr. and Mrs. David Lawrence
 Mr. and Mrs. David W. Lee
 Mrs. Shirley Lee
 Rev. and Mrs. Reuben Leuthold
 Miss Evelyn S. Lichti
 Miss Elizabeth Liddle
 Mr. Sid Lindeke
 Mrs. Trenna F. Linden
 Peter and Lois Lindquist
 Mr. and Mrs. Dennis R. Lord
 Mr. and Mrs. Robert B. Louthan
 Mrs. Ruth Maher
 Miss Glenna Martz
 Mr. and Mrs. Neil Mast
 Mr. and Mrs. Daniel F. May
 Miss Emma McClellan
 Mrs. Joyce McKinney
 Mr. and Mrs. R. Joe McLennan
 Mr. and Mrs. Stuart L. McNaughton
 Mr. and Mrs. Merle McNeel
 Mr. and Mrs. Keith McNeil
 Mr. and Mrs. Douglas Miller
 Lois Minson
 Mr. and Mrs. Owen Neal Mitchell
 Mr. Thomas A. Moore
 Mr. and Mrs. Daniel Morley
 Mr. and Mrs. Arthur Mulder
 Mr. and Mrs. Louis W. Muller
 Miss Barbara Murphy
 Mr. and Mrs. Marvin Nelson
 Mr. and Mrs. Gaylord Newby
 Mr. and Mrs. Rowland Nordmo
 Mr. John Obenchain
 Harry and Betty Oldenburger
 Mrs. Shirlee J. Olson
 Miss Belva Overmiller
 Mr. and Mrs. Milton Packard
 Mr. and Mrs. Charles M. Parmenter
 Mrs. Kathleen Parry
 Alan and Pat Pence
 Mrs. Deborah Pierce
 Miss Barbara J. Pio
 Mr. and Mrs. Carroll Powell
 Mr. and Mrs. Russell Ragsdale
 Miss Margaret Jane Reagan



Miss Genevieve Reckamp
 Mr. and Mrs. Russell H. Reed, II
 Rev. and Mrs. Maynor Reed
 Mrs. Geneva Richards
 Mr. Elden E. Richmond
 Drs. Leonard and Dorothy Ritzmann
 Mr. and Mrs. Ronald Roecker
 Mr. Earl W. Roth
 Dean and Ann Rowley
 Mrs. Virginia Rubesh
 Dr. and Mrs. Robert L. Samms
 Miss Phyllis Saunders
 Mr. and Mrs. Robert D. Schmeling
 Mrs. Mildred Schwendener
 Mrs. Fae M. Singletary
 Mr. and Mrs. David Skinner
 Miss Virginia Slaney
 Miss Margery A. Smith
 Mr. and Mrs. Warren E. Smith
 Mr. Daniel W. Smith
 Mr. and Mrs. William Sparks
 Mrs. Linda Sparling
 Dr. and Mrs. Douglas Stave
 Miss Lulu M. Stephens
 Mrs. Evogene Stephens
 Ms. Jean E. Stevenson
 Addison and Lillian Tanner
 Dr. and Mrs. Harvey M. Taylor
 Mr. and Mrs. Lyman Taylor
 Rev. and Mrs. Elmer H. Taylor
 Mrs. Lucille Te Selle
 Mr. and Mrs. Darrell Teeter
 Marjorie Terpening
 Mr. and Mrs. Marvin Thiessen
 Mr. and Mrs. Glen A. Thornton
 Mr. and Mrs. Robert R. Tisdale
 Mr. and Mrs. Ed Trammell
 Gale and Jean Van Diest
 Mr. Wilson Vanderburg
 Mr. and Mrs. Nathan Thomas Walton
 Esther Walworth
 Mr. and Mrs. Donald R. Warren
 Winton and Bonnie Weiss
 Miss Florence M. West
 Mr. and Mrs. Raymond Western
 Rev. Wellington P. Wetzler
 Dr. and Mrs. Elden C. Whipple, Jr.
 Mr. and Mrs. Ernest Ray Whipps
 Nicholas and Maxine White

Dr. and Mrs. Alton E. Wiebe
 Mrs. Patricia Williams
 Richard and Bonnie Williamson
 Gloria Wilson
 Rev. and Mrs. Lyle Wilson
 Mr. and Mrs. Gary Wong
 Mrs. Artyce Worthington
 Mrs. Eleanor G. Yost
 Dr. Robert G. Ziegler
 Ms. Esther Zimmerle

ALUMNI 1960S

Mr. and Mrs. Ronald L. Adair
 Mr. and Mrs. Kenneth Aichholz
 Mr. and Mrs. Gary W. Albers
 Dr. and Mrs. Timothy Aldrich
 Mr. and Mrs. Elwyn Alexander
 George and Naomi Ammann
 Mr. and Mrs. William D. Amos
 Mrs. Shirley Anderson
 Diane Attleson
 Mrs. Anita Austen
 Mr. and Mrs. R. Alan Bare
 Charles and Sharon Baxter
 Mr. and Mrs. William M. Berg
 Mr. and Mrs. John L. Bergeman
 Mr. and Mrs. Larry L. Berreth
 Miss Sandra Bierly
 Emery and Beatrice Billings
 Mr. and Mrs. Howard L. Birlew
 David and Susan Black
 Mr. and Mrs. Carl A. Bock
 Donald and Nanete Boesel
 Mr. and Mrs. John Boorman
 Mr. and Mrs. Anthony A. Breen
 Mr. and Mrs. J. Alan Brown
 Mr. and Mrs. Gary Brownson
 Mr. and Mrs. Donald Burck
 Mrs. Lily Burnett
 Clinton G. Bursell
 Mr. and Mrs. Carl Buster
 Elizabeth Butcher
 Charles and Margie Butler
 Ted and Linda Cantrall
 Dr. and Dr. Carl H. Carlson
 David and Randie Carnahan
 Joyce Chapman
 Rev. and Mrs. Kenneth D. Chism
 Mr. and Mrs. Maxwell Cobbey
 Mr. and Mrs. Larry Cochran
 Mr. and Mrs. Tom Commons
 Miss Joy Congdon
 Mrs. Jessie M. Converse
 Mrs. Bernita G. Cooper
 Miss Patricia Crabtree
 William and Erna Craven
 Susan Crow
 Mr. and Mrs. Kenneth E. Crowell
 Mr. and Mrs. George Cunningham

Dr. Willard M. Aldrich — President 1943-1978

1950s

'50 - Korean War begins

'51 - Transcontinental TV arrives in the U.S.

'52 - The Student Commons is remodeled

'52 - Multnomah moves to its current campus

'53 - Multnomah receives ABHE accreditation

'54 - The U.S. Supreme Court bans school segregation

1951

1952

1953

1954

Miss Dorothy A. Davis
 Mr. Earl W. Davis, Jr.
 Mr. and Mrs. J. Arthur Decker
 Miss Martha C. Dodson
 Mrs. Dorene Doran
 Mr. and Mrs. James T. Downing
 Mr. and Mrs. Stephen J. Easton
 Mr. and Mrs. Jerry Edrington
 Marjorie Engel
 Mr. Paul Fanson
 Mr. and Mrs. Charles E. Finster
 Mr. and Mrs. Daniel D. Fitzgerald
 Herbert and Diane Flick
 Mr. and Mrs. James Ford
 Iva Lee Forney
 Rev. and Mrs. Martin C. Franke
 Rev. and Mrs. Karl T. Frick
 Mr. and Mrs. Frank G. Furnish
 Mr. James U. Gemmell
 Mr. and Mrs. James M. German
 Mr. and Mrs. Dean Gertner
 Gary and Lydia Gilman
 Mr. and Mrs. Glen Goddard
 Janice Gordon
 Mr. and Mrs. Darrell Gordon
 Mr. and Mrs. William W. Grady
 Miss Janice Gregg
 Mr. and Mrs. David Grimes
 Mr. and Mrs. Larry D. Groom
 Herbert and Louise Grose
 Mr. and Mrs. David G. Hacquebord
 Mr. and Mrs. Kenneth Hankins
 Mr. and Mrs. Claire Harstad
 Mr. and Mrs. Paul G. Harvey, Jr.
 William and Joyce Hassell
 Dr. and Mrs. Tom Roger Hawkins, PhD
 Mr. and Mrs. Dwayne Hester
 Charlene Vail Hettinger
 Mr. Edwin Hiebert
 Carolyn Hobbs
 Mr. and Mrs. Clifford B. Hodgins
 Mr. and Mrs. Ian Hollingsworth
 Mr. and Mrs. Thomas J. Holroyd
 Ms. Wilma Lee Hull
 Mr. and Mrs. John Jancan
 Mr. and Mrs. David G. Jensen
 Wilfred and Donna Jensen
 Mr. and Mrs. Neil Johnson
 Mrs. Luellen E. Johnson
 Miss Joan Jolliffe
 Mr. and Mrs. Riley J. Jones
 Mr. and Mrs. William R. Jones
 Mr. and Mrs. Paul R. Kay
 Mr. and Mrs. Gary Kearley
 Mrs. Patricia A. Keen
 Mr. and Mrs. Richard Kelly
 Miss Ruth Knutson
 Mr. and Mrs. Stanley Kostanoski
 Mr. and Mrs. John E. Krueger

Ms. Donna Kuiken
 Mrs. Joan R. Lemke
 Mr. and Mrs. Raymond Leong
 Miss Joy Limburg
 Robert and Elizabeth Long
 Miss Karen L. Longnecker
 Mr. and Mrs. Ronald L. Loos
 Mrs. Jennifer Love
 Mr. and Mrs. Larry R. Loyd
 Mr. and Mrs. Richard Lynn
 Dr. and Mrs. Vernon Magnus
 Dr. and Mrs. Ted Martin
 Rev. and Mrs. J.E. Harvey Martin
 Miss Terri Rae Matthews
 Mr. Pat McCarley
 Rev. and Mrs. Charles H. McClung
 Mr. and Mrs. Hubert McDaniel
 Mr. and Mrs. Ray McDeid
 Miss Helen N. McIntosh
 Mr. and Mrs. Edgar R. McRae, Jr.
 Dr. and Mrs. Jack I. Meadows
 Mr. and Mrs. Lowell Miller
 Mr. and Mrs. Gordon Moritz
 Mr. and Mrs. David Morris
 Mr. and Mrs. Robert R. Morrison
 Mr. and Mrs. David Morrow
 Mr. and Mrs. Steve Nagle
 Mr. and Mrs. Laurence D. Naples
 Dennis and Erna Newton
 Mr. and Mrs. James L. Nielsen
 Miss Karen Norris



Mr. and Mrs. Clifford W. Norton
 Mr. and Mrs. Roy R. Obermeier
 Kelly and Kathy Orr
 Mr. and Mrs. Thomas Orth
 Rev. and Mrs. Thomas E. Payton
 Mr. and Mrs. L. Wilson Pearson
 Dennis and Shirley Perkins
 Kenneth L. Perkins
 Mr. and Mrs. Thomas W. Peterson
 Mr. and Mrs. Ronald Pierce
 Donald and Mary Pitman

Mr. and Mrs. Robert D. Pitney
 Mr. and Mrs. Robert L. Plaep
 Mr. and Mrs. Raymond Prigodich
 Mr. and Mrs. Ward Pyles
 Mr. and Mrs. William H. Reeves, III
 Dan Rehms
 Mr. and Mrs. Richard Remsburg
 Mac and Elizabeth Reynolds
 Mary Rhea
 Mr. and Mrs. Richard Roberds
 Carl and Rebecca Roberts
 Miss Eileen Robson
 Mr. and Mrs. Stanley F. Ross
 Rev. Randy E. Ross
 Mrs. Pauline Round
 Ms. Terry C. Ruberti
 Mr. and Mrs. Vaughn Rundquist
 Marlene Sampels
 Mr. and Mrs. George H. Sanderson, Jr.
 Lawrence and Carol Schatz
 Mr. and Mrs. N. Roger Scott
 Mrs. Sharon E. Scott
 Mr. and Mrs. Wally Searcy
 Mr. and Mr. Paul H. Seely
 Mr. and Mrs. A. Wesley Seideman
 Mr. and Mrs. W. Kent Seldal
 Mr. and Mrs. Harvey Shackleton
 Mr. and Mrs. Donald R. Simons
 Rev. and Mrs. James E. Skinner
 Mr. and Mrs. Tom Skipper
 Mr. and Mrs. Lars A. Soderholm
 Mr. and Mrs. Sidney G. Sowers
 Mr. and Mrs. David A. Stave
 Mr. and Mrs. Peter H. Steneker
 Mr. and Mrs. Jeff R. Stevens
 Mr. and Mrs. W. Talmadge Taylor
 Mr. and Mrs. Delbert Tilgner
 Mr. and Mrs. Lowell H. Tonnessen
 Mr. and Mrs. Don Tory
 Miss Edna Jane Travis
 Patricia Unsicker
 Mr. and Mrs. Ronald R. Vieselmeyer
 Mr. Curtis Vieselmeyer
 Mr. and Mrs. John Wall
 Miss Betty M. Wallin
 Mrs. Beatrice Watson
 Mr. Howard G. Weatherly
 Mr. and Mrs. Richard Webb
 Mr. and Mrs. Richard L. Weber
 Mr. and Ms. Richard Wecks
 Lois Wilson
 Mr. and Mrs. Donald Wilson
 Rev. and Mrs. Rodney Wilson
 Annette Winter
 Mr. and Mrs. Glenn Wollweber
 Mr. and Mrs. Doug Worden
 Miss Linda R. Wright
 Mr. and Mrs. Clary Wright
 Mr. and Mrs. Robert T. Wright

'56 - Work begins on the U.S. interstate highway system

1956

'57 - The Dirks Prayer Chapel is constructed

1957

'58 - First domestic jet airline service flies from New York to Miami

1958

'59 - Alaska and Hawaii become the 49th and 50th U.S. states

1959



Naomi Elzinga

BIBLE COLLEGE

Hometown: Beaverton, OR

Degree seeking: Bible/Theology and TESOL (Teaching English to Speakers of Other Languages)

Favorite Course/Faculty Member: Intro to Counseling with Jim Velez. This has been the most practical class I've ever taken and I know I will (and have already) use the things I've learned in working with hurting people.

Why Multnomah: I wanted my education to be based on the truth of the Bible and to gain skills and knowledge I can pass on to others. I have learned more than just knowledge; I have learned wisdom.

Ministry involvement: I've run the children's program at a tiny Sudanese Church, and now I tutor 4 girls from Kenya I met through the church.

Plans after Multnomah: I want to work overseas with orphans and help rescue women trapped in the horrors of the sex trade.

Favorite Thing about Multnomah: The people. I have made friends, met with professors, and interacted with employees who have encouraged me and pointed me toward Christ...people who will always be a part of my life.

Personal Factoid: I can't sleep with doors open, I love tofu and eat it almost every day - and someday I dream of riding an ostrich.

Mr. and Mrs. Eugene Wyttenberg
Miss Alice Yancey
Mr. and Mrs. Ferd Zurcher

ALUMNI 1970S

Mr. and Mrs. Reynold C. Abbe
Mr. and Mrs. Martin Abero
Mr. and Mrs. Charles E. Adams
Mr. and Mrs. Cal Alsleben
Mr. and Mrs. Charles E. Anderson
Mr. and Mrs. Ronald J. Anderson
Mr. and Mrs. Virgil D. Andrews
Mr. and Mrs. Kenneth Arneson

Mrs. Jane C. Clark
Arlyn Clinton
Mr. David C. Collins
CH Maj and Mrs. William E. Constantine
Priscilla A. Constantine
Miss Joy Cordell
Mr. and Mrs. Richard J. Cordell
Mr. and Mrs. Charles E. Cotten
Leo and Beverly Cremeen
Mrs. Christine L. Crowe
Miss Jeanie Curryer
Mr. and Mrs. Tim Curtright
Marjorie Cutshall
Stephen and Barbara Dahrens
Mr. and Mrs. Charles Byron Darland
Dane and Laura Davenport
Mr. and Mrs. Harley H. Davis, Jr.
Mr. and Mrs. Keith Davis
Gary and Lynn De la Motte
James and Sandra Deaton
John Dellett
Robert and Nicki Denny
Mr. and Mrs. John Dewsnap
Mrs. Evelyn Dicus
Mr. and Mrs. James Dillon
Gilbert and Pat Doeblor
Mr. and Mrs. Kelly G. Dunn
Dan and Lori Durr
Mr. and Mrs. Dale R. Dutter
Mr. and Mrs. Jack G. Ebner
Mr. and Mrs. Robert I. Edgar
Miss Ann M. Eggers
Miss Susan N. Elftman
Gregory and Lois Englund
Mr. and Mrs. Dwight D. Englund
Dr. and Mrs. Stephen A. Eraker
Diane P. Evans
H. Marcus and Melinda Evinger
Mr. and Mrs. Daniel V. Faber
Mr. Ronald G. Fairfield
Diane Fell
Mr. and Mrs. Stephen Fenton
Mr. and Mrs. Stephen Fentress
Manuel and Glenda Fernandez
Mr. and Mrs. Alan Feuerhaken
Mr. and Mrs. Robert Fitts
Mr. and Mrs. Arnold Fong
Mr. and Mrs. David W. Forsman
Mr. and Mrs. John M. Forsythe
Mr. and Mrs. Gerald Franklin
Mr. and Mrs. Ron Gaither
Scott and Karen Garland
Mr. and Mrs. Allen Gettmann
Mr. and Mrs. William P. Gibbs
Rev. and Mrs. Larry Glover
Mr. and Mrs. Ted Goller
Mr. and Mrs. Dale Goodenough
Mr. and Mrs. Phillip L. Gray
Mr. and Mrs. Richard S. Green

Student Profile

Mr. and Mrs. Larry A. Ayotte
Mr. and Mrs. Don M. Bailey
Mr. and Mrs. Lee E. Bailey
Miss Mary Ellen Baker
Mr. and Mrs. John E. Baker
Mr. and Mrs. John Bargen
Mr. and Mrs. Theodore Bargen
Mr. Barry R. Barlow
Mr. and Mrs. Richard Bath
Robert and Elizabeth Bauer
Mr. Harvey Baynes
Mr. and Mrs. Daniel J. Beaumont
Mr. and Mrs. Thomas Beaumont
Mr. and Mrs. Henry M. Berglund
Mr. and Mrs. Doug Bickerstaff
Rev. and Mrs. Gerard Blankenheim
Mr. and Mrs. Jim Blanton
Mrs. Patricia A. Blenkinsop
Mr. and Mrs. Clifford Boersma
Mr. David I. Bogs
Mr. and Mrs. Daniel Bolin
Mr. and Mrs. James W. Bolin
Mr. and Mrs. Ronald L. Bower
Richard and Kathy Bradley
Sylvia L. Bradley
Mark and Jeanette Brewster
Mr. and Mrs. Joel W. Browning
Mr. and Mrs. Reed Bryant
Mr. and Mrs. Duane Buchholz
Mr. and Mrs. David Bullock
Mr. and Mrs. David R. Burns
Martin and Cheryl Burrell
Mr. and Mrs. Allan Burrows
Mr. Michael G. Burton
Elizabeth A. Bushong
Mr. and Mrs. Don Canright
Noel and Susan Carey
Mr. and Mrs. Jeff Carlson
John and Ruth Carr
Mr. and Mrs. Bruce Cate

Dr. Willard M. Aldrich — President 1943-1978 >>>

'60 - The Vietnam War begins

'61 - Memorial Dorm is constructed

1961

'62 - Astronaut John Glenn becomes the first American to orbit the earth

1962

'63 - President John F. Kennedy is Assassinated

'63 - The Classroom and Library annex is added to Sutcliffe

1963

'64 - U.S. Government begins the Medicare program

1964

1960s

Dr. and Mrs. Donald C. Grigorenko
 Douglas and Rebecca Grosenbach
 Mr. David K. Hahn
 Brenton and Kim Harcey
 Clarence and Catherine Harvey
 Mr. and Mrs. Douglas Harvey
 Mr. and Mrs. Joseph Hauptmann
 Mr. and Mrs. Stephen Hawkins
 Mr. and Mrs. Daniel E. Hazen
 Mr. and Mrs. John M. Heath
 Kenneth and Diane Heil
 Ms. Janice E. Henderson
 Miss Margaret Jill Henrikson
 Matthew and Wendy Hensley
 Mark and Joan Hersey
 Mr. and Mrs. William M. Hess
 Richard and Janie Hill
 Mr. and Mrs. Clifford Horr
 Richard and Marla Husby
 Mr. and Mrs. Kenneth E. Hutchinson
 Mr. and Mrs. Ben Hyde, III
 Mr. and Mrs. Paul Hypki
 Mr. and Mrs. Bruce Wong Jayne
 Mr. and Mrs. Tony G. Jeffrey
 Mr. and Mrs. Wayman Jew
 Mr. and Mrs. Dale E. Johnson
 Mr. Charles R. Johnson
 Mr. Daniel A. Johnson
 Russell and Julie Johnson

Kim Kimberling
 Jerald Kimble
 Rev. and Mrs. Leroy B. King, Jr.
 Alan and Ellen Koch
 Mr. and Mrs. Keith S. Kooy
 Mr. Henry W. Krout
 Dr. and Mrs. Steven Lamberson
 Mr. David A. Lampinen
 Mr. and Mrs. David Langford
 Mr. and Mrs. Lawrence C. Laughlin
 Mr. and Mrs. Ronald A. LeFore
 Ralph and Teresa Lehman
 Michael and Donna Leung
 Dr. and Mrs. Stephen R. Lewis
 Mr. and Mrs. William C. Lewis
 Mr. and Mrs. Scott C. Lidbeck
 Mr. and Mrs. Wayne J. Lidbeck
 Mr. and Mrs. Tim C. Limbert
 Ronald and Phyllis Lindner
 Mr. and Mrs. Gordon J. Locke
 Dr. and Mrs. Curtis W. Long
 Steven and DeeAnn Lucks
 Dr. and Mrs. Keith A. Lundberg
 Mr. and Mrs. Warren C. Lyall
 Mr. and Mrs. Myron P. Macdonald
 Mr. and Mrs. David W. Mai
 Mr. and Mrs. Homer E. Malaby
 Mr. and Mrs. Timothy A. Manthei
 Clyde and Judith Marshall

Mr. and Mrs. James K. Nordtome
 Mr. and Mrs. Tracy O'Brien
 Yasuhiro and Shelly Ochi
 Mr. and Mrs. Pat O'Neal
 Mr. and Mrs. W. Doyle Opie
 Mr. and Mrs. Steven Ost
 Mr. and Mrs. Wallace D. Otto
 Mr. Robert C. Paeth
 Mr. and Mrs. Allan G. Palm
 Mr. and Mrs. Gary T. Panell
 Doris Jane Pappenhagen
 Ronald W. Pappenhagen
 Gary and Diane Parker
 Pastor and Mrs. Larry Parks
 Miss Joanne M. Parrish
 Mr. and Mrs. Raymond Paulson
 Mr. and Mrs. Roy E. Phillips
 Mr. and Mrs. Philip Pietzold
 Mr. and Mrs. Richard Potter
 Mr. and Mrs. Donald Lee Pratts
 Mr. and Mrs. Anthony A. Prato
 Mr. and Mrs. Roger Presler
 Randy and Deborah Puckett
 Edward and Kay Ramsey
 Gerald and Marilyn Rasmussen
 Chesley and Ruth Ray
 Mr. and Mrs. Daniel Reid
 Wesley and Mary Reimer
 Rev. and Mrs. Steven R. Rembold
 Mr. and Mrs. Mike Rice
 Mr. and Mrs. William J. Robinson
 John and Jeanne Rodkey
 Mr. and Mrs. Paul A. Romin
 Mr. and Mrs. Bob Roush
 Walter L. Rowley
 Stephen and Tina Runion
 Miss Linda D. Ruth
 Mr. and Mrs. Jeffrey J. Samco
 Dr. and Mrs. Ronald B. Schatz
 Mr. and Mrs. John Scherd
 Audrey Schumacher
 Wesley and Karla Schut
 Mr. and Mrs. Paul D. Schwitters
 Mr. and Mrs. Dan E. Scott
 Mrs. Gertrude Sears
 Paul and Joyce Setter
 Miss Esther E. Shafer
 Mr. and Mrs. Robert J. Shirock
 Mr. and Mrs. Gary Shults
 Gerry and Nancy Silva
 Mr. and Mrs. Dennis Sloan
 Mr. and Mrs. Don Smiley
 Mr. Kenneth Smith
 Bruce and Robin Snowberger
 Mr. Neale Sorrels
 David and Bonnie Spahr
 Mr. and Mrs. Richard Stepanian
 Douglas and Maribeth Stewart
 Leonard and Darlene Stewart



James and Edna Jongeward
 Mr. and Mrs. Thom E. Jordan
 Mrs. Bettie Lee Jordan
 Mr. and Mrs. Brent Joslin
 Mr. and Mrs. David R. Kaji
 Mr. Kiyoshi Kakuda
 Mr. and Mrs. Roger D. Kaldahl
 Eric and Jeri Kaplan
 Mr. and Mrs. Barry Keller
 Sandra Kempel
 Mr. and Mrs. Jeffery Kandle
 Mr. and Mrs. Bruce G. Kennaugh
 Mr. and Mrs. James Kennington
 Mr. and Mrs. Norlyn C. Kent
 Mr. and Mrs. Kay D. Ketchum
 Rev. and Mrs. Douglas R. Ketel

Mr. and Mrs. Duane L. Martinsen
 Rev. and Mrs. Paul A. McArthur
 Pamela McDonald
 Dr. and Mrs. Bruce McMartin
 Mr. and Mrs. Dennis Meola
 CAPT and Mrs. Robert C. Michel
 Randy and Joann Mitchell
 Mr. and Mrs. Kenneth L. Moore
 James and Saranne Moreschi
 Mr. and Mrs. Kieth R. Moritz
 Mr. and Mrs. Charles Mowery
 Miss Dawn E. Murry
 Mr. and Mrs. Stephen V. Nelson
 Mr. and Mrs. Vaughn E. Nelson
 Mr. and Mrs. Charles F. Niederloh
 Garth and Roberta Norberg



Mr. and Mrs. James H. Stewart, II
 Mr. and Mrs. Joseph Stingle, III
 Cathy Stolz
 Lee and Sharon Strickland
 Mr. and Mrs. Ronald E. Stubbs
 Mr. and Mrs. Dan Stuck
 Mr. and Mrs. Daron D. Tate
 Mrs. Willakeith Taylor
 Thomas and Rory Taylor
 Mr. and Mrs. Douglas J. Ten Kley
 Mr. William W. Tescher
 Mr. and Mrs. Michael B. Thielen
 Marvin and Christine Thomas
 Rev. and Mrs. Robert Thompson
 Dr. and Mrs. John M. Tiffin



Pastor and Mrs. John Tomei
 Mr. and Mrs. Robert W. Trenckmann
 Dr. Patricia Tsang
 Rev. and Mrs. William W. Turner
 Rev. and Mrs. Ed Underhill
 Mr. and Mrs. Ronald A. Urban
 Mr. and Mrs. Richard A. Van Belle
 Miss Irene M. Van Doren
 Mr. David J. Verschoof
 Miss Bertha Vogt
 Mr. and Mrs. Edward R. Wade
 Jack and Shirley Wall
 Mr. and Mrs. Timothy J. Warnock
 Jeannine Welding
 Rev. and Mrs. Dan A. Wentworth
 Miss Jean Y. Whipple
 Miss Janice J. White
 Miss Judith E. White
 Douglas and Karen Whitmore
 Dr. and Mrs. Gordon A. Whitney
 Mr. and Mrs. A. Lee Wibbels
 Mr. and Mrs. Les Wille
 Mr. and Mrs. Bob Williams
 Neil and Janell Williams
 John and Susan Wilner
 Mr. and Mrs. Craig E. Wilner
 Mark and Kathy Wilson
 Mr. and Mrs. John Wong
 Mr. and Mrs. Gilbert W. Woo
 Mr. and Mrs. Craig M. Woodard
 Mrs. Margaret Woolford

Mrs. Anne Wulff
 Judith Yocius
 Alan and Margaret Young
 Michael and Leslie Zibell
 Richard and Jeanne Zornes

ALUMNI 1980S

John and Alexis Abraham
 Mr. and Mrs. Lawrence H. Adams
 Donald and Carolyn Adkins
 Miss Elizabeth G. Allen
 Matthew and Kristi Anderson
 Mr. and Mrs. Dennis E. Angell
 Timothy and Leslie Ansett
 Mr. and Mrs. Keith M. Armstrong, Jr.
 Randolph and Darleen Armstrong
 Mr. Richard A. Arnett
 Mr. Edward F. Bailey
 Dietmar and Martha Barnikel
 Marlin and Sharon Beachy
 Douglas and Lori Beck
 Toby and Kristin Beck
 Mr. and Mrs. Leo D. Belleville
 Mrs. Nancy J. Beltramo
 Lawrence and Kathy Bennett
 Nancy J. Bergman
 Mr. and Mrs. William F. Bidowski
 Ross and Robyn Boren
 Mr. and Mrs. Donald L. Brake, II
 Ms. Leslie Joan Breaux
 Miss Becky Marie Briggs
 Mr. and Mrs. Geoff Brim
 Eddie and Joan Broeckel
 Mr. and Mrs. Tom Brothers
 William and Melinda Brown
 Mrs. Diana S. Brundidge
 William and Joan Burdick
 Frank and Frances Burleson
 Douglas and Adele Cady
 Helen S. Cardiff
 Mr. David J. Carlson
 Scott W. Carlson
 Stephen and Linda Chaikin
 Mr. and Mrs. Leo J. Charon
 Mr. and Mrs. Paul Christenson
 Daniel and Jeanne Clark
 Mr. and Mrs. Mark R. Collier
 Mr. and Mrs. W. Eugene Congdon
 Mr. and Mrs. Clifford B. Cook
 Mr. and Mrs. John D. Coster
 Robert and Laurie Cox
 Mr. Gerald J. Craft
 Gregory and Kristin Creighton
 Miss Sheryl A. Crook
 Kyle and Debi Cummings
 Pastor and Mrs. Craig W. Curtis
 Mr. and Mrs. Steven J. Daniels
 Rev. and Mrs. E. Daniel Daskam
 Mr. and Mrs. Delson R. Delmar

Mr. and Mrs. Russell Wayne Dixon
 Mr. Darrel F. Dixon
 John and Teresa Doornink
 Mr. and Mrs. Ronald M. Draper
 Gary and Dana Drechsel
 Mr. and Mrs. Michael E. Duggan
 Mr. and Mrs. Shawn M. Dwyer
 Craig and Barbara Dyk
 Mr. and Mrs. Ronald M. Elder
 Edward and Elouise Elliott
 Steven and Kathryn Ellisen
 Mr. and Mrs. John J. Ely
 James and Constance English
 Susan M. Erickson
 David A. Evans
 Timothy and Janice Farmer
 Mr. and Mrs. David L. Farrand
 Robert and Jacqueline Finsen
 Trevor and Lois Fisk
 Robert and Karen Flabetich
 Mr. and Mrs. Robert C. Ford, Jr.
 Mr. and Mrs. Vernon L. Frykholm, Jr.
 Mr. and Mrs. Walter T. Fukuyama
 Mr. and Mrs. Glenn C. Gage
 Mr. and Mrs. Richard J. Gallagher
 Nancy B. Gandre
 Mr. and Mrs. Steven R. Gardner
 Miss JoAnn M. Gault
 Daniel and Roma Gavaza
 Rafael and Cheylene Gavilan
 Thomas and Nancy Gilbert
 Mr. Paul D. Glazner
 David and Jana Goetz
 Randall and Doralee Gordon
 Douglas and Lori Hanson
 Thomas and Margaret Harrison
 David and Cheryl Hauser
 David and Leisa Hill
 Miss L Leslie Hillman
 Ernest and Gloria Hodgins
 William and Julie Hofer
 Craig and Lori Holmberg
 Miss Cheryl L. Holmes
 Mr. Jesse T. Holroyd
 Mr. William L. Hrabik
 Mr. and Mrs. James L. Hubbard
 Richard and Colleen Hubbell
 Mr. and Mrs. Gerald G. Hughes
 Charles and Danice Isaak
 Miss Kena L. Jacobs
 Mr. and Mrs. Charles I. Jacobson
 David and Rebecca Jensen
 Curtis and Sheryl Johnson
 Mr. and Mrs. Leland R. Johnson
 Dennis and Cindy Jones
 Mr. and Mrs. Monty K. Jones
 Richard and Mary Jones
 Stephen and Mary Jones
 Michael and Debbie Jorgensen

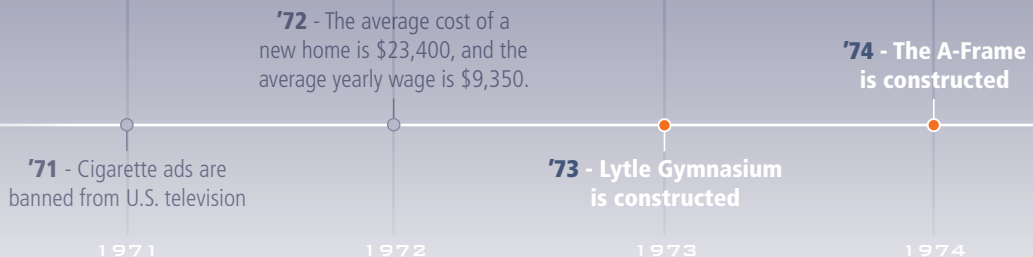

Brent and Rhonda Kelly
 Mr. and Mrs. Brad L. Ketch
 Mr. and Mrs. Robert O. Keys
 Bryce and Sherie Kilene
 Mr. and Mrs. John Anthony Kimber
 Mr. Paul Richard Kleint, Jr.
 Jeffrey and Jacqueline Klippenes
 Arman and Sandra Kluehe
 Mr. and Mrs. Daniel H R Kultgen
 Mr. and Mrs. Timothy F. Lam
 Mr. and Mrs. Calvin A. Landrus
 Brian L. Largent
 Mr. and Mrs. Mark T. Larson
 Mr. and Mrs. Jeffrey B. Leach
 Mark and Bonnie Leshner
 Michael and Della Liedkie
 Larry and Karen Light
 Mr. and Mrs. James W. Macauley
 Mr. and Mrs. Mark A. Madison
 Mr. and Mrs. Daniel R. Mansfield
 Mr. Scott D. Marburger
 Jerry L. Marshall
 Mr. and Mrs. William W. Martin, Jr.
 Patrick and Kimberley McConahy
 Montgomery E. McConnell
 Mr. and Mrs. John J. McDonald
 Mr. and Mrs. Kevin S. McKay
 Mr. Larry A. McLain
 Raymond L. Mengel
 Mr. and Mrs. William W. Mengershausen
 Mr. and Mrs. Paul C. Metko
 Earl and Lynda Miest
 James and Lina Miller
 Mr. and Mrs. Jon W. Miller
 Christopher and Julie Mitchell
 Miss Pamela A. Montague
 Rodney and Deanne Morris
 Paul and Mary Mullen
 Jeffrey and Kerry Munson



Mr. and Mrs. Robert L. Myers
 Richard and Keri Nakamura
 Noel and Rebecca Nakasone
 Mr. and Mrs. Timothy B. Norris
 Michael and Colleen Nyholm
 Dave and Kathy Oram
 Rodger and Merrily Oswald
 Daniel and Mary Owen
 Mrs. Halcyon Hope Owsley

Diane M. Panico
 Mr. and Mrs. Harold T. Parry
 Arnoldo and Kathern Perez
 John and Paula Perkins
 Karen M. Phillips
 Glenn and Cheryl Piekstra
 Mr. and Mrs. Gregory P. Polk
 Rev. and Mrs. Larry Daniel Polvogt
 Mr. and Mrs. Anthony James Porter
 Gary and Carolyn Pressley
 Mr. and Mrs. Raymond Stanley Primer
 Eleazar and Lila Quezada
 Mr. and Mrs. Michael E. Quinn
 Ms. M. Sue Rader
 Steven and Lynn Ray
 Jerry D. Reimer
 Mr. and Mrs. Mark Restad
 William and Janna Reynolds
 Daniel and Linda Ridgeway
 Mr. and Mrs. Randall R. Robison
 Timothy M. Rockstad
 Dale and Jenny Rowland
 Roger and Tamara Rowland
 Raymond and Terri Ruppert
 Mr. and Mrs. Richard W. Russ
 Alan and Jody Rutherford
 Miss Beverly J. Sarmento
 Jason and Suellen Satern
 Cheryl D. Schey
 Mr. and Mrs. E. Robert Schmidt
 Joe and Janell Schomus
 David and Joyce Schroeder
 Mr. Thomas E. Schultz
 Mr. and Mrs. Lonnie V. Scott
 Peter and Tania Scruggs
 Paul and Teresa Shaw
 Loren and Laurie Sickles
 Mr. and Mrs. Laren J. Sickles
 Mr. and Mrs. Jonathan S. Sites
 Jeff and Lynda Sladko
 Gregory and Tamara Smith
 Mr. and Mrs. Theodore L. Smith
 Walter and Teresa Snell
 Mr. and Mrs. Wesley C. Staatz
 Pastor and Mrs. Dennis F. Stebly
 Edward and Joanie Steffens
 Rick and Kim Stephens
 Sean and Denise Stephens
 Duane and Debbie Stixrud
 Thomas and Nancy Stroud
 Robert and Darlene Suelzle
 Audrey L. Sutliff
 Mr. James A. Swanson
 Timothy and Silvia Swanson
 David and Dawn Tallman
 Mr. and Mrs. Patrick C. Taylor
 Robert and Sue Taylor
 Mr. and Mrs. Mark A. Tegtmeier
 Jeffrey and DeAnna Thiessen

Dennis and Mary Thompson
 Mr. and Mrs. Bradley K. Thompson
 Mr. and Mrs. Liley R. Thompson, III
 Mr. and Mrs. Joseph G. Thornton
 Mr. and Mrs. Brian C. Todd
 Miss Janice E. Trumbull
 Robert and Laurene Turk
 Mr. Gerald Allen Turner
 Ms. Kelsey J. Underhill
 Ms. Kelley J. Unger
 Joseph and Arlis Urcavich
 Mr. and Mrs. Stuart H. Van Rys
 Mr. and Mrs. James A. Van Voorst
 Mr. and Mrs. Jerald A. VanDellen
 Mr. and Mrs. Doug Vines
 Mr. and Mrs. Eric A. Vogt
 Mr. and Mrs. Erik V. Wahlman
 Michael and Cynthia Wallace
 Kelly and Miriam Walton
 Mr. and Mrs. Larry D. Walton
 David and Danielle Walz
 Kenneth and Mary Warrington
 Miss Cheryl A. Wendell
 Mr. Bradley A. Werling
 Benjamin and Diana Whipple
 Linda J. White Elk
 Mr. and Mrs. Steve J. Wick
 Stephen and Leila Wiebe
 Mr. and Mrs. Gary L. Williams
 Noel and Lori Williams
 Dr. and Mrs. Earl Wilson
 Charles and Marilyn Winegardner
 Mark and Sharon Wisland
 Mr. and Mrs. Philip Thomas Wong
 Mrs. Marti Wong
 Robert and Judith Woodle
 Martin and Carol Woodrow
 Rev. and Mrs. Bill C. Wooten
 Daniel and Virginia Work
 Mr. and Mrs. David Workentine
 Mr. and Mrs. Edward M. Yager, Jr.

ALUMNI 1990S

Miss Jo Ann Akada
 Mr. and Mrs. Frank E. Akerley
 Darrin L. Allen
 Kristopher and Julie Almgren
 Mr. and Mrs. Gregory Angeloni
 Oscar and Cathy Arauco
 Mr. John D. Armstrong
 Mr. and Mrs. J. Michael Baber
 Miss Nicole E. Barone
 Mr. and Mrs. Mihai Bascuti
 Scott A. Benner
 Mr. David W. Berkeley
 Mr. and Mrs. Ryan L. Bethurum
 Earl and Jenni Biegler
 Timothy and Heather Boyd

»» Dr. Willard M. Alrich — President 1943 - 1978 ○ Dr. Joseph C. Aldrich — President 1978 - 1997 »»»

'76 - America celebrates
 its Bicentennial

'78 - The first test-tube
 baby is born in England

'75 - The Journalism
 House is
 purchased

'77 - "Roots" becomes the most
 watched television show in history

'79 - Mother Teresa wins
 the Nobel Peace Prize

1976

1977

1978

1979

Leonard and Carol Bradley
 Miss Denise A. Brandenstein
 Mr. and Mrs. Kenneth C. Broom
 Mr. and Mrs. Jeremy R. Brase
 Mr. and Mrs. Steven R. Buche
 Mr. and Mrs. Robert A. Bursleson
 Mr. and Mrs. Dustin C. Butler
 Jeffrey and Susanne Carlson
 Martin and Janet Carlson
 Miss Gina R. Carpinito
 Miss Karen Lois Casker
 Robert and Beth Chadwick
 Mr. Phillip E. Chapman
 Derek and Jeannie Chinn
 Mr. David B. Christenson
 Mr. and Mrs. Daniel J. Christian
 Mr. and Mrs. Karl J. Clauson
 Mr. and Mrs. Donald B. Cooney
 Mr. and Mrs. Ralph Eric Cox
 Ted and Sherri Davis
 William and Kathi Dunning
 Sheila Marie Englett
 Stephen and Amy Evitt
 Stephen I. Fast
 Mr. and Mrs. William D. Fellows
 Kevin and Krista Ferguson
 Mr. and Mrs. Ken J. Fleury
 Donald and Lynn Foster
 Mr. and Mrs. Mark Todd Franklin
 Dean and Susanna Fries
 Mr. and Mrs. Brian A. Friesen
 Mr. and Mrs. Dennis Fuqua
 Mr. and Mrs. Wayne Gassman
 Christina M. Gentry
 Ms. Shelly J. Gilliland
 Ms. Linda M. Gonzales
 Miss Jennifer R. Goodman
 Mr. and Mrs. Rex K. Green
 Mr. and Mrs. Rick A. Greenquist
 Mr. and Mrs. Zhichun Guo
 Miss Doris Anne Halsey
 Mr. and Mrs. Tracy S. Halstead
 Mr. and Mrs. Jon M. Hansen
 Mr. and Mrs. James V. Harden, III
 Mr. and Mrs. Tim Hayward
 Mr. and Mrs. Mark D. Hazen
 Donald J. Headrick
 Ms. Laura L. Heffner
 Terry and Ginger Herr
 Ms. Sharyn L. Holl
 Lt. Col. and Mrs. James A. Homoki, Jr.
 Mr. and Mrs. Robert Lee Hostetler
 Mr. and Mrs. Alan T. Hotchkiss
 Mr. and Mrs. Byron J. Huebschen
 Dr. and Mrs. Kan Yin Hwee
 Martin and Ira Jaeger
 David and Susan Jarrett



Dr. Joseph C. Aldrich

President 1978-1997

Scott and Holly Johnson
 Dennis Richard Jones
 Mr. and Mrs. Scott Kenaston
 Miss Lori K. King
 Mr. and Mrs. William H. King
 Mr. and Mrs. John J. Knoernschild
 Chaplain and Mrs. Jason Knudeson
 Jason and Sarah Koppen
 Jennifer A. Kuyper
 Rosabelle B. Kwan
 Mrs. Katherine M. Lancaster
 Gene and Christine Lee
 Mr. and Mrs. Owen H. Lee
 John and Yoriko Livingston
 Mr. and Mrs. Christopher J. Lu
 Mr. and Mrs. Ronald G. Marlette
 Mr. and Mrs. Dan Marsh
 Mr. and Mrs. David C. Maxwell
 Donna M. McAllister
 Mr. and Mrs. Kelley A. McCormick
 Mr. and Mrs. Rich McKinney, Jr.
 Mr. and Mrs. William J. McLaughlin
 Mr. and Mrs. Rodney McNeff
 Richard A. Mihara
 Daniel and Sara Million
 Rick and Sheryl Mitchell
 Jonathon Moons
 Michael and Carol Moore
 Terry and Janet Moore
 David and Suzette Munson
 Gordon and Judy Murphy
 Brian and Nozomi Nakamura
 Mr. and Mrs. Joel C. Offord
 Mr. and Mrs. Daryl S. Olson
 Mr. and Mrs. John W. Owens
 Steve and Jill Palmer
 Mr. and Mrs. John T. Partridge
 Mr. and Mrs. Paul John Pastor
 Mr. and Mrs. Michael E. Pate
 Mr. and Mrs. Brian C. Patrick
 Eric and Carla Payne
 Ned and Denise Pearson
 Danny and Kathryn Perez
 Ms. D. Elizabeth Peters
 Dale and Susan Peterson
 Michael and Lorretta Peyrollaz
 Mr. and Mrs. Michael L. Pflaum
 Mark N. Piester
 Allen and Amber Pine
 Shelley Lynn Plaep
 Joanne F. Portmann
 Mr. and Mrs. Matthew G. Potratz
 Mr. and Mrs. Mitchell B. Priestley
 Mr. and Mrs. Steven M. Pringle
 Christopher and Megan Probasco
 Miss Julie Rosanne Quatier
 Mr. and Mrs. Martin Rausch
 Mr. Robert P. Richardson, Jr.
 Ms. Kimberly Rilette

Kristi E. Robinson
 Mr. and Mrs. Andrew Romanov
 Derek and Iris Sandbeck
 Mr. and Mrs. Matthew W. Schlottmann
 Rolf G. Schuler
 Gary and Doreen Sederquist
 Mr. and Mrs. Donald E. Shannon
 Mr. and Mrs. Jason R. Sheek
 Karlheinz and Patricia Simon
 Mr. and Mrs. Robert M. Simpson
 Michael Jay Smalligan
 Mr. and Mrs. Daniel W. Smith
 Mr. and Mrs. James L. Smith
 Tracy Sean Smith
 Lisa L. Sperlin
 Vern and Sherry Stoneback
 Mr. and Mrs. Michael L. Storaci
 Jacob D. Stromberg
 Mr. and Mrs. A. Johannes Sudarma
 Daniel and Deanne Suhr
 Dr. Abraham W. Suhr
 Mr. and Mrs. Douglas A. Terpening
 Nathan and Julie Theophanes



Robert and Katherine Thomas
 Mr. and Mrs. William Tobin
 Danielle-Bess Sue Vannice
 Charles and Charlene Walker
 Jesse and Anita Wall
 Kenneth and Susan Warren
 Mr. and Mrs. Raymond G. Williams, II
 Mr. and Mrs. Ronald L. Willis
 Monica A. Wilson
 Stephen and Karen Wood
 Linda-Anne Wraxall
 Mr. and Mrs. John Gregory Wysocki
 Cathleen M. Yada
 Mr. and Mrs. Steven K. Yoshioka

ALUMNI 2000S

Mrs. Carrie Ellen Albin
 Rev. and Mrs. Tad Aldrich
 Mr. Richard L. Argust
 Mr. and Mrs. Steven E. Baker
 Mr. and Mrs. Sam J. Barnhart
 Joshua and Kathleen Barton

1980s

'80 - The John & Mary Mitchell Library is constructed
 1981

'82 - The Vietnam Veteran's Memorial is dedicated in Washington D.C.
 1982

'83 - The average cost of a gallon of gas is \$.81
 1983

'84 - The AIDS virus is discovered
 1984

Mr. Timothy L. Beltz
 Mr. Dylan A. Bender
 Mr. and Mrs. Robert A. Bishop
 James and Christine Bjornstad
 Mr. Levi H. Bond
 Mr. and Mrs. Tommy Bormuth
 Rachel D. Brethauer
 Mr. Paul A. Bricknell
 Mr. and Mrs. Greg D. Brock
 Mr. Adam Michael Brooks
 Mr. and Mrs. Robert William Brown
 Miss Stephanie D. Bucklew
 Mr. and Mrs. Bradley S. Butcher
 Mr. and Mrs. Jesse S. Calvert
 Mrs. Kristine Michelle Canham
 Mr. and Mrs. Shawn M. Carter
 Mr. Bryan Dennis Carter
 Mr. Joshua K. Chiong
 Mr. and Mrs. Mark P. Chuang
 Mr. and Mrs. Hao Won J. Chung
 Mr. Eric John William Cline
 Mr. and Mrs. Michael Glenn Coe
 Mr. and Mrs. Scott S. Coombe
 Mr. and Mrs. Clive Malachy Cowell
 Schaeffer and Marti Cox
 Mr. and Mrs. Scott Allen Crawford
 Mr. and Mrs. Brian Alan D'Agostine
 Miss Tamara Kathleen Dale
 Miss Andrea B. Daman
 Mr. and Mrs. Philip John Dietz, Jr.
 Mr. and Mrs. Jason A. Dong
 Mr. Jonathan A. Downing
 Mr. and Mrs. Steve Dyk
 Rev. and Mrs. Aaron D. Eggers
 Mr. Brandon Allen Fair
 Mrs. Jessica Rene Farman
 Nicholas and Koren Faust
 Mr. and Mrs. Dennis W. Fioravanti
 Shawn and Alicia Flintoff
 Mr. and Mrs. Andrew Victor
 Amedeo Forcina
 Mr. and Mrs. Jason P. Foster
 Mr. and Mrs. Scott D. Frazier
 John and Sandra Golling
 Justo and Shemaiah Gonzalez
 Mr. Stephen W. Gorham
 Mr. Jonathan Paul Grimes
 Mr. and Mrs. Jonathan E. Guest
 Mr. and Mrs. Richard Eugene Guisinger
 Matthew and Anna Hadley
 Suzanne M. Hadley
 Mr. and Mrs. Jasper R. Hall
 Mr. Jon D. Hansen
 Mr. Bradly Allen Hayward
 Mr. and Mrs. D. Douglas Hazen
 Mr. and Mrs. Derek R. Hiebert
 Derrick and Erica Hinkle
 Mr. and Mrs. Billy H. Honeycutt, II
 Ryan and Charlene Huwe

Mr. and Mrs. Danny L. Imes
 Mr. and Mrs. Jaime Ingham
 Mr. and Mrs. Elliot L. Janes
 Miss Jacquelyn Denise Johnson
 Adam and Kristine Kearney
 Mr. and Mrs. Jerry W. Keen
 Mr. Michael Lee Kellogg
 Mr. Ian D. Kenny
 Mr. and Mrs. Dave L. Kinder
 Mr. and Mrs. Jesse R. King
 Mr. and Mrs. Jason M. Lewis
 Mr. Ben-Lin Lin
 Mr. and Mrs. Jeffrey Scott Livingston

Student Profile

Mr. and Mrs. Samarith Loewing
 Mr. Jonathan Dwight Lohn
 Jack and Mary Longbine
 Jeffery and Seri Lopez
 Mr. and Mrs. Brian Kenneth Luse
 Mr. and Mrs. Peter F. Lyons, Jr.
 Mr. Brian D. Martin
 Derek and Meredith Matheson
 Mr. and Mrs. Robert J. Mathiasen
 Mr. and Mrs. Jeremy D. Mavis
 Mr. Timothy Jay Maxwell
 Ms. Letha M. McCleod
 Miss Michelle Hope McEvoy
 Mr. and Mrs. Jeffrey Daniel McRitchie
 Mr. and Mrs. Andrew M. Mead
 Miss Heather A. Miller
 Mr. Ryan Arthur Monson
 Mrs. Elizabeth Ann Myers
 Miss Phoebe A. Naguit
 Mr. and Mrs. Gary R. Nave
 Mr. and Mrs. Kevin Mark Nicklas
 Miss Sherley Arto Nikawa
 Michael and Jennifer North
 Mr. and Mrs. Scott Olsen
 Pastor and Mrs. Tommie W. Owen
 Mr. Michael Morrill Paine
 Mr. and Mrs. Daniel James Palmberg
 Mr. and Mrs. Paul James Pastor
 Mr. and Mrs. Neil F. Patton
 Mrs. Becky S. Paul
 Mr. and Mrs. Brian D. Pestotnik
 Mr. and Mrs. Kevin M. Pischke
 Miss Marjorie Rose Plisch
 Mr. and Mrs. Aaron Matthew Poff
 Mr. and Mrs. Jerrod Schweikl Potter
 Jason and Tabitha Presser
 Scott and Denise Purrier
 Rev. and Mrs. Robert O. Rapp
 Timothy and Karin Raven
 Mr. Prem Kumar Reginald



Nathan Potts

BIBLICAL SEMINARY

Hometown: Hastings, New Zealand

Degree seeking: M.Div., Th.M.

Favorite Course/Faculty Member:

- Inductive Bible Study Methods
- Dr. Calvin Blom.

Why Multnomah:

- God's very clear leading
- Ease of integrating my family into Portland, as opposed to L.A. or Dallas
- A Church home at SW Bible Church
- Available M.Div. specializations
- International student application process was very impressive, and the response to questions was timely.

Ministry involvement: I hope to be involved in preaching and teaching. Currently, I help lead a home group, and am interested in the Biblical counseling ministry at SWBC.

Plans after Multnomah: To return to Australia or NZ and enter into the pastorate in an existing church or with a church plant.

Favorite Thing about Multnomah:

Being able to have my wife (Julie) join me in class through the spouse enrichment program!

'86 - The worst nuclear disaster ever occurs in Chernobyl, USSR

1986

'87 - Multnomah's Graduate School of Ministry is founded

1987

'88 - Multnomah joins the ECFA

1988

'89 - The tearing down of the Berlin Wall begins

1989

Mr. and Mrs. Alan Wesley Reimann
 Mr. and Mrs. Paul Timothy Robinson
 Mr. Kenneth R. Ross
 Mr. and Mrs. Jeffrey T. Rubatino
 Mr. Setiady Rene Sahir
 Joseph and Jerrie Salvato
 Mr. John David Sass
 Matthew and Nicole Shuts
 Mr. Gavin William Silaski
 Jason and Lindsey Smith
 Mr. Peter S. Smith
 Fonda R. Smoots
 Mr. Clifford William Stein
 Mr. and Mrs. John M. Steinmetz
 Mr. and Mrs. Daniel N. Stent
 Mr. Paul K. Stephens
 Miss Lana M. Stephenson
 Mr. and Mrs. Nevil R. Stites
 Mr. and Ms. Craig Stonehocker
 Miss Diana L. Stuhr
 Miss Abigail H. Taylor
 David and Amy Temple
 Mr. and Mrs. Timothy Michael Thomas
 Dr. and Mrs. Michael Y.C. Tso
 Mr. and Mrs. Timothy Mark Uthmann
 Miss Brandi Jo Van De Riet
 Mr. Mark Christopher Wagner
 Mr. and Mrs. Duane W. Weaver
 Mr. and Mrs. Kenneth J. West
 Mr. and Mrs. Jason Allen Whaley
 Mr. and Mrs. Jeffrey Wiedemann
 Mr. and Mrs. Blake C. Williams
 Katie L. Wood
 Mr. James and Rev. Linda Wood
 Timothy and Esther Yoo

FRIENDS

Mr. Kenneth H. Ackmann
 Mary and John Adams
 Mr. Joseph E. Allyn
 Mr. Daniel Alspaugh
 Mrs. Stella Alspaugh
 Mr. and Mrs. Laurence Amdall
 Mr. and Mrs. Kent Amor
 Mr. and Mrs. C. William Amos, Jr.
 Mr. and Mrs. Phillip D. Anderson
 Mr. Paul H. Ankray
 Mrs. Lois Ansett
 Mr. Dave Archibald
 Mrs. Hazel Askren
 Mr. and Mrs. Steve Atkinson
 Julia Babcock
 Rebecca Jean Babcock
 Dr. and Mrs. James A. Baker
 Mr. and Mrs. Michael Ballosingh
 Mrs. Effie A. Ballou
 Mr. and Mrs. Vernon Balsbaugh
 Courtney C. Banister
 Karen Banks

Mrs. Carmela Baptiste
 Mr. Oren D. Barker
 Mr. and Mrs. Charles Blaine Barton
 Mr. and Mrs. John Frederick Baskar
 Sally Bass
 Mrs. Dolores M. Bates
 Annastasia Batikis
 Mr. Leo L. Baton
 Mr. Robert E. Baugh
 Mr. and Mrs. Devon Beer
 Ann M. Bell
 Mr. and Mrs. J. Robert Bell
 Mr. and Mrs. William Benke
 Mr. and Mrs. Russell Bennett
 Mr. and Mrs. Jerry Bennette



Tracy Bentley
 Paul Bergman
 Dr. Walter Bethune
 Miss Clara Bell Bickle
 Miss Janette Marie Biggs
 Patricia T. Black
 Mr. and Mrs. Jack Boehme
 Mr. Warren Bolin
 Scott and Patricia Borden
 Nathan and Selena Borne
 Judith Bowman
 Dr. and Mrs. Donald L. Brake
 Mr. and Mrs. Ralph Branson
 Eleanore A. Bredvold
 Mr. and Mrs. Douglas Brewster
 Mr. Stephen J. Brewster
 Mrs. Alice Bridges
 Mr. and Mrs. Bower Broaduss
 Dr. and Mrs. Henrich Brockhaus
 Marlene J. Broersma
 Miss Brittney Ann Broersma
 Mr. and Mrs. Ronald Broersma
 Mr. and Mrs. Kenneth Brooks
 Mrs. Beverly A. Brooks
 Mr. and Mrs. Jack Brossman
 Marlene P. Brown
 Mr. and Mrs. Gary Brown
 Mr. and Mrs. Robert W. Bruechert
 Virginia and Jim Buck
 Danny and Victoria Buckley
 Mr. George Buettner

Mr. and Mrs. Melvin H. Buhrkuhl
 Mr. and Mrs. C. L. Burchfield
 Ms. Muriel H. Burke
 Mr. and Mrs. Gordon Burkett
 Joan Lynn Burkhardt
 Mr. and Mrs. Gus W. Burril
 Dr. and Mrs. Otis F. Burris
 Mr. and Mrs. Peter L. Busby
 Mr. Richard A. Busch
 Ms. Barbara A. Bush
 Harriet Cain
 Mr. and Mrs. Howard R. Campbell
 Mr. and Mrs. W. Hal Campbell
 Mr. Harold B. Canavan
 Miss Chelsea Marie Cantrell
 Mr. Paul M. Carbaugh
 Mr. and Mrs. Charles Carden
 Mr. Randall L. Carl
 Mr. Donald H. Carlsen
 Mr. and Mrs. Wayne Carter
 Mrs. Yvonne Cauthorn
 Lavelle Cavender
 Mr. and Mrs. Collin Cedergreen
 Ashley Chang
 Ruby Chausse
 Mr. and Mrs. Shu-Feng Cheng
 Mr. and Mrs. W. Lee and Agnes C. Chester, CRT
 Mrs. Betty Christensen
 Mr. and Mrs. Donald L. Clark
 Mr. and Mrs. James R. Clark
 Mr. and Mrs. Jonathan Clark
 Mr. and Mrs. Thomas C. Clark
 Bruce and Sandra Clouser
 Mr. and Mrs. Rodney C. Cole
 Mr. Andrew R. Collier
 Dr. and Mrs. Roger D. Congdon
 Miss Sharon K. Congleton
 Mrs. Norma Connelly
 Mr. and Mrs. Edward Cook
 Mr. and Mrs. Eugene Cook
 Mr. Byron D. Cook
 Ms. Judy J. Cook
 Mr. and Mrs. Alan Dale Costner
 Mr. James Crandall
 Mr. and Mrs. Edgar Daniel Crawford
 Mr. and Mrs. David M. Cresap
 Miss Jessica Lynn Crook
 Mr. and Mrs. Mark Crook
 Mr. and Mrs. R. Dean Crook
 Mr. and Mrs. Tom Crowley
 Miss Elois Crum
 Mr. and Mrs. Ryan Andrew Cruz
 Marie Cutman
 Mr. and Mrs. David S. Dale
 Mr. and Mrs. Henry M. Davidson, Jr.
 Mr. and Mrs. C. Morgan Davis, IV
 Mr. and Mrs. Verne A. Davis
 Mr. and Mrs. Lester A. Day

1990s

'91 - The federal minimum wage is raised to \$4.25 an hour

'92 - The World Wide Web is started up for home use

'93 - MSB becomes Multnomah Bible College & Biblical Seminary

'94 - A devastating 6.6 magnitude earthquake hits Los Angeles

'95 - The Scruggs Married Student Apartments are constructed

1991

1992

1993

1994

Mr. and Mrs. David DeMaris
 Mr. and Mrs. David H. Dent
 Mr. and Mrs. Floyd Dillard
 Mr. and Mrs. Michael Dipasquale
 Mr. and Mrs. Morris Dirks
 Mrs. M. Darlene Dobbs
 Mr. and Mrs. James Dodson
 Mr. and Mrs. Lawrence R. Dombrow
 Rev. Dan P. Doran
 Mrs. Lois F. Draper
 Geraldine Drechsel
 Douglas and Nancy Drinnon
 Mr. and Mrs. Jerome J. Drobinski
 Mr. and Mrs. James E. Dryden
 Mr. and Mrs. Patrick N. Dubos
 Mr. and Mrs. Robert G. Dubos
 Mr. Don Duilio
 Mr. and Mrs. Thomas M. Dunn
 Mr. and Mrs. William G. Dunn
 Mr. and Mrs. Phil Duyck
 Mr. and Mrs. Richard W. Dyke
 Mr. Kenneth Eastman
 Alice J. Eickmeyer
 Mr. and Mrs. Travis Eiles
 Mr. and Mrs. Dave Eischen
 Mrs. Margit Eisenhut
 Diane and Richard Elzinga
 Hazel J. Elzinga
 Mr. and Mrs. Ronald H. Elzinga
 Mr. and Mrs. Steven E. Erickson
 Mr. and Mrs. Robert V. Evans
 Grace R. Everson
 Mr. and Mrs. Dale Fancher
 Mr. and Mrs. Greg Fancher
 Mrs. Betty I. Farr
 Ms. Bette Fauquet
 Miss Jordyne Rae Figg
 Mr. and Mrs. James Figg
 Duane and Nancy Finsaas
 Miss Julie Flanagan
 Mr. and Mrs. William Flatt
 Mr. and Mrs. Jesus Rudy Flores
 Mr. and Mrs. Paul Forsgren
 Ruth Fradenburg
 Miss Emilie M. France
 Mr. and Mrs. Donald S. Frazier
 Mr. and Mrs. Richard M. Freeman
 William and Alice Friesen
 Mr. Dale L. Frisbie
 Mrs. Corinne Fuller
 Mr. and Mrs. John T. Gardner
 Wilma S. Garrett
 Estate Arlene T. Garrison
 Mr. and Mrs. Steven J. Gatto
 Mr. and Mrs. Wayne D. Geist
 Mr. and Mrs. George S. Georgioff
 Mr. and Mrs. Geoffrey HW Getchman, Jr.
 Mr. and Mrs. Tone Gibson
 Mr. Tom Gillihan

Mr. and Mrs. Kenneth Richard Glanz
 Mr. and Mrs. W. H. Goenner, Jr.
 Steven Goodrich
 Michelle L. Gordon
 Mr. and Mrs. Robert W. Gorham
 Col. Thomas Gorman
 Mr. and Mrs. Gary Gorsuch
 Mr. and Mrs. Charles Duane Graham
 A. E. Graves
 Mrs. Claudine J. Graves
 Mr. and Mrs. Donavon Gray
 Mr. Donald J. Green
 Mr. and Mrs. William P. Grimes
 D. Gail Grimston
 Mr. and Mrs. T. Randall Grove
 Mr. and Mrs. Philip Grover
 Mr. and Mrs. Harry Gustafson
 Mr. and Mrs. Willard L. Guthrie
 Mr. and Mrs. Peter M. Halbach
 Mr. and Mrs. Maurice C. Hanna
 Mr. Victor D. Hannon
 Edyth D. Hansen
 Kelly and Aisha Hanson
 Mrs. Mandleen Hanson
 Vivian Harding
 Mr. and Mrs. Michael R. Hardy
 Mrs. Shelley Harkless
 Richard and Lois Harlow
 Dr. and Mrs. Donald G. Harris
 Mrs. Dorris S. Harris
 Mr. and Mrs. David Hartnagel
 Estate Evelyn Hartshorn
 Mr. and Mrs. Ed Hauff
 Clarence and Yvonne Haverland
 Mr. and Mrs. Glen M. Hayner
 Miss Ruth-Anne Marie Heath
 Mr. and Mrs. Robert L. Heberling
 Mrs. Louise Heberling
 Mr. and Mrs. Roy Hedrick
 Mr. and Mrs. Mark T. Heidegger
 Elizabeth M. Heinson
 Mr. and Mrs. Alan Heitschmidt
 Douglas and Valerie Hepburn
 Mr. and Mrs. Dennis F. Herb
 Mr. and Mrs. Michael C. Herdener
 Mr. and Mrs. David T. Hewitt
 Mr. and Mrs. Joseph C. Hilton
 Mr. and Mrs. William H. Hite
 Mr. and Mrs. Phillip J. Hobizal
 Mr. and Mrs. Norman C. Hoelzer
 Mr. and Mrs. Dennis W. Hoff
 Lydia Hoffman
 Estate Kathryn E. Holmlund
 Mr. and Mrs. James L. Holt
 Miss Laverne E. Honey
 Mr. and Mrs. Robert B. Hong
 Ms. Barbara L. Horvath
 Grace L. Hosch
 Mr. and Mrs. F. Frank Howatt

Mr. and Mrs. Leslie J. Howatt
 Mr. and Mrs. Carl L. Huber
 Mrs. Esther K. Hughes
 Miss Jennica Lynn Hummel
 Rev. and Mrs. David Humphrey
 Mr. and Mrs. John E. Hunt
 Mr. and Mrs. Daniel Hutchison, Sr.
 Mr. and Mrs. John D. Irvine
 Dr. Paul Isihara
 Anne L. Jackson
 Mr. and Mrs. Clifford M. Jackson
 Mr. Seth Andrew Jacobsen
 Mr. and Mrs. Alton Jager
 Mr. and Mrs. Steven L. Jahn, Sr.
 Mr. and Mrs. James Janeshefskie
 Mrs. Tina K. Jantz
 Eleanor Jenkins
 Mr. and Mrs. Kenneth W. Jensen
 Mr. and Mrs. Cory S. Johnson
 Mr. and Mrs. Donald A. Johnson
 Mr. and Mrs. Gordon Johnson
 Mr. and Mrs. Larry Johnson
 Mr. and Mrs. Robert F. Johnson
 Mr. Gary Johnson
 Mr. Marvin J. Johnson
 Mrs. Linda Johnson
 Paul L. Johnson
 Mr. and Mrs. Willis O. Johnston
 Mr. and Mrs. John E. Joy
 Mr. and Mrs. Scott Jury



Mr. Paul L. Kabarec
 Mr. and Mrs. Richard M. Kaegi
 Mrs. Jean Kahr
 Mr. and Mrs. William W. Kaiser
 Mr. William Dean Kaiser
 Joyce F. Kastner
 Mr. and Mrs. Melvin Kawasoe
 Mr. and Mrs. Russell E. Keenan
 Rosanne Keller
 Forrest and Ruby Kelly



Dr. Joseph C. Aldrich — President 1978 - 1997

Dr. Daniel R. Lockwood

President 1997 - Present

'96 - Multnomah Biblical Seminary receives ATS accreditation

1996

'97 - NASA's Pathfinder module lands on Mars

1997

'98 - The Euro is adopted as the single European currency

1998

'99 - The Aldrich Men's Dorm is constructed

1999

Mrs. Joanne S. Kendall
 Wynona and Albert Kennaugh
 Mr. Royal B. Kerch
 Dr. and Mrs. Arden L. Kirchem
 Mrs. Dorothy A. Kirkham
 Mrs. Marianne Kliever
 Mr. Charles M. Knapp
 Mr. and Mrs. Donn K. Knox
 Shirley Kornelis
 Mr. and Mrs. Russell G. Kovar
 Mrs. Paula Kwong
 Debra A. Kysor
 Mr. and Mrs. David Lambert
 Eldora F. Lancaster
 Mr. and Mrs. Allen Leo Landers
 Mr. and Mrs. Roger W. Law
 Mrs. Charlotte A. Lawrence
 Mr. and Mrs. James Lawrie
 Mr. James Leo Layton
 Elisha Lee
 Mr. and Mrs. Philip K. Lee
 Mr. and Mrs. Richard D. Lee, Jr.
 Mr. and Mrs. Ronald K. Lee
 Mr. Jack C. Lee
 Mr. and Mrs. Carl J. Leep
 Dr. Edyth Leupp
 Mr. and Mrs. Norman T. Levack
 Mr. Eric Lew
 Charles and Jean Lewis
 Mr. and Mrs. Douglas E. Lewis
 Mr. and Mrs. David Ley
 Mrs. Gloria Lidbeck
 Patricia L. Lilly
 Rev. Myron G. Lindow
 Mr. and Mrs. George B. Linn
 Helen and Richard Lodmill
 Mr. and Mrs. Paul Loomis
 Estate Elton E. Lovitt
 Mr. and Mrs. Chuck Lucas
 Mr. and Mrs. Robert R. Maben
 Mrs. Marguerite R. MacKenzie
 Shannon Madsen
 Mr. and Mrs. David B. Magnuson
 Seda P. Mansour
 Mrs. Charlotte Mapes
 Steven and Betty Mar
 K.J. Marks
 Mr. and Mrs. Dale E. Marriott
 Mr. and Mrs. John Marshall
 Gerald and Christine Mauch
 Mr. and Mrs. Thomas C. Maynard
 Mrs. Maria D. Mays
 Dr. and Mrs. Michael J. McCarthy
 Mr. and Mrs. Wayne McCroskey
 Mrs. Olga M. McEwing
 Mr. and Mrs. Ron McInerney
 Mr. Richard McKinney, Sr.
 Mr. Wallace H. McNair
 Mr. Robert D. McNicol



Mr. James R. McQuay, Jr.
 Mr. and Mrs. David McRaven
 Mr. Kenneth Mehlig
 Mrs. Jean P. Meredith
 Mr. and Mrs. John Merkel, Jr.
 Mr. and Mrs. Zachary Sean Meyer
 Mr. and Mrs. Pete Meyers
 Mr. and Mrs. Clifford Michelson
 Mr. and Mrs. Art D. Miles
 Mr. and Mrs. Eldon J. Miller
 Rev. and Mrs. Winston R. Miller
 Mr. and Mrs. Richard Minich
 Connie L. Mitchell
 Mr. and Mrs. James M. Mitchell
 Mr. and Mrs. John D. Mitchell, Jr.
 Mr. and Mrs. Michael J. Mitchell
 Dr. Theodore B. Moore
 Estate Rosa Moore
 Mrs. Karen J. Moreschi
 Mr. and Mrs. Ronald Morgan
 Mr. and Mrs. Thomas C. Mottern
 Mr. and Mrs. Robert Murray
 Ms. Linda J. Mussey
 Joann Myers
 Miss Mary E. Myers
 Mrs. Dorothy D. Naas
 Elean Nassir
 Mr. and Mrs. Timothy B. Nave
 Mrs. Helen Jane Neil
 Mrs. Helen Worthington Nelson
 Mr. and Mrs. Jeffrey Nemecek
 Mrs. Ruth Newhart
 Dorothea F. Newman
 Mr. and Mrs. Terry Noel
 Mr. Cyril B. Norris
 Miss Kamerin Sue Nota
 Mr. and Mrs. Peter R. Oliver
 Mr. Ernest G. Oliver
 Inez Ordoins
 Ben F. Osborn
 Mrs. Lena Ostbye
 Wilma I. Ouhl
 Mr. and Mrs. Kenneth D. Owen
 Mr. Richard L. Packard

Kay Padilla
 Mr. and Mrs. Michael A. Parker
 Mr. and Mrs. Robert W. Parks
 Estate of Alfred and Louise Patterson
 Mrs. Eva Paul
 Matthew and Heather Paulsen
 Mr. and Mrs. George T. Paulson
 Mr. and Mrs. Richard G. Paulson, Jr.
 Mr. Lawrance L. Paulson
 Mr. James Pearson
 Mr. George Perry, Jr.
 Col. Donald C. Peterson
 Dr. Jacqueline Peterson
 Melba Peterson
 Mr. and Mrs. Tom Pfau
 Mr. Gerald R. Phillips
 Mr. Barry Pintar
 Mr. and Mrs. T. Clyde Pitcher, Jr.
 Mr. Lawrence S. Polk
 Miss Colette Poore
 Candice J. Poppino
 Mr. and Mrs. Ernest H. Potter
 Mr. and Mrs. Kent D. Powell
 Mr. Stephen Joseph Prescott, II
 Mr. and Mrs. William E. Pruitt
 Mr. Samuel Kenneth Purvis
 Mr. and Mrs. Bradley J. Rawlins
 Carol and R. Reid
 Estate Virginia A. Resch
 Mr. and Mrs. Daniel J. Riordan
 Mr. and Mrs. Austin D. Robert
 Mrs. Lillie Robertson
 Mr. and Mrs. Mark P. Robinson
 Estate Margaret E. Robson
 Mr. and Mrs. Jack Root
 Miss Helen Rosander
 Mr. and Mrs. Richard E. Rose
 Mrs. Alice P. Roth
 Mr. and Mrs. Bertram A. Rowe
 Mr. and Mrs. Lynn Robert Ruark
 Estate Harold V. Rutkus
 Mr. Stephen J. Ryan
 Carolyn G. Salholm
 Winifred E. Salisbury
 Mr. and Mrs. David Salseth
 Mr. and Mrs. Elmer R. Sanborn
 Estate Golda Sanford
 Dr. Dan Sauerwein
 Martha Scalberg
 Mr. and Mrs. Rick Schellenger
 Miss Sarah Scherdt
 Mr. and Mrs. Mark Schmucker
 Shaylynn Schofield
 Mr. and Mrs. William J. Schwaab
 Mr. and Mrs. James F. Scott
 Mr. Ronald Scott
 Miss Rebecca Scruggs
 Mr. and Mrs. Don R. Selden
 Jenni A. Severson

Dr. Daniel R. Lockwood — President 1997 - Present >>>

'01 - The World Trade Center in New York is attacked on 9/11

'02 - The Goodrick/Spencer Seminary Apartments are constructed

'04 - The "Cultural Encounters" seminary journal is launched

'01 - Travis-Lovitt Hall Seminary building is constructed

'03 - The Iraq War begins

2001

2002

2003

2004

Pastor and Mrs. John M. Shafe
 Mr. and Mrs. Vic Sherreitt
 Mr. Gary Shifflett
 Estate Betty Shoop
 Miss Megan Lynn Sickles
 Mr. and Mrs. Theda L. Silcock
 Mr. and Mrs. Ron K. Silver
 Mack and Estalin Slate
 Mr. and Mrs. Robert W. Sloan
 Mr. and Mrs. Thomas Smart
 Mr. and Mrs. Donald E. Smith
 Mr. and Mrs. Eddie R. Smith
 Mr. and Mrs. Richard L. Smith
 Mrs. Hazel A. Smith
 Mr. and Mrs. Matthew R. Smoke
 Mr. and Mrs. Tom Snyder
 Mrs. Phyllis Soelter
 Frank J. Solero
 Estate Anton D. Sorensen
 Mr. and Mrs. Kenneth M. Sotro
 Mrs. Jane M. Sparks
 Faith L. Spechko
 Mr. Robert A. Spidal
 Mary L. Spore
 Mr. Matthew Edward Spradlin
 Mr. and Mrs. Thomas Springer
 Mr. and Mrs. Merlin D. Staatz
 Mr. and Mrs. Russell W. Stains
 Ms. Gail Starks
 Mrs. Hazel E. Stein
 Mr. and Mrs. Arthur W. Steinle
 Mary E. Stenvall
 Mr. and Mrs. Robert B. Stephens
 Mrs. Lola Stevens
 Howard and Marilyn Stevenson
 Mr. and Mrs. John M. Stevko
 Mr. and Mrs. Thomas L. Stillings
 Mr. Robert R. Stites
 Dr. and Mrs. David Stockamp
 Pastor Norma E. Stoufer
 Mrs. Carol Stout
 Mr. and Mrs. John P. Strehlow
 Mr. and Mrs. Robert Strever
 Mr. and Mrs. Jerry M. Strom

Mr. and Mrs. James W. Strutt
 Kathryn A. B. Suiter
 Carley Sulmonetti
 Mr. and Mrs. James Sunderland
 Mr. and Mrs. Kenneth L. Surbrook
 Mr. and Mrs. Gheorghe Surdu
 Miss Audrey W. Sweatman
 Lorraine Switzer
 Mr. Stephen Shelton Swope
 Mr. and Mrs. Paul E. Tang
 Mrs. Kazi Tanouye
 Mr. and Mrs. H. Roland Taylor
 Mr. and Mrs. Mitch Taylor
 Ms. Nancy A. Taylor
 Estate Abe and Ellen Teeny
 Mr. and Mrs. Terry L. Temple
 Mr. and Mrs. Marvin Ten Kley
 Ms. Arlene R. Thompson
 Mr. and Mrs. Ken Thornton
 Margaret B. Tinnin
 Joyce J. Todd
 Luzmelinda Toledo
 Ms. Elissa Tomasini
 Mr. and Mrs. P Tomson
 Mr. and Mrs. Larry A. Toney
 Mr. and Mrs. Jerrold D. Traphagen
 Mr. and Mrs. Lyle R. Trautmann
 Dr. and Mrs. Andrew Tsen
 Mr. and Mrs. Robert D A Turner
 Gail Tuttle
 Estate Pearl C. Unger
 Mr. Clifford N. Van Curen
 Mrs. Ruth J. Van Daam
 Mr. Ron L. Van DeZande
 Mr. and Mrs. Ken Van Meter
 Darlene I. Vanbladeren
 George and Liz VanLeeuwen
 Mr. and Mrs. Douglas A. Vaughan
 Mr. and Mrs. Larry Verdoorn
 Mr. and Mrs. William Vos
 Mrs. Betty Wachs
 Miss Jeanne Wagner
 Mrs. LaVon Walker
 Mrs. Mary E. Walker

Mr. and Mrs. Lee Walking
 Mr. and Mrs. Robert R. Wall
 Rev. and Mrs. Donald A. Walter
 Mrs. Illa A. Walters
 Mr. Cornelius P. Warmenhoven
 Mr. and Mrs. Douglas R. Warren
 Mr. and Mrs. R.M. Warren
 Mr. and Mrs. Thomas R. Watson
 Mr. and Mrs. David G. Watterson
 Mr. and Mrs. Ronald T. Watts
 Mrs. Lotus Webb
 Mr. Ryan E. Webster
 Elizabeth Wecks
 Mr. and Mrs. James Wecks
 Mrs. Bonnell J. Wells
 Mr. and Mrs. Harold West
 Mr. Charles L. West
 Carole Westmoreland
 Mr. and Mrs. Paul M. Whisler
 Mr. and Mrs. Byron B. White
 Mr. and Mrs. David W. White
 Mr. and Mrs. Richard L. White
 Doris M. Wilkerson
 Mr. and Mrs. Charles F. Wilkins
 Mr. and Mrs. Grant J. Wilson
 Mr. and Mrs. Howard J. Wilson
 Mrs. Sandy F. Wilson
 Ms. Shirley Wilson
 Mr. and Mrs. Wade Winters
 Mrs. Marliss L. Witt
 Mr. and Mrs. Richard C. Wolever
 Mr. and Mrs. Marvin Glenn Wong
 Mr. Robert Wood
 Mr. and Mrs. Jon Wurgler
 Dr. Kenneth Dean Wylie
 Mrs. Martha Yates
 Mr. and Mrs. George K. Yee
 Miss Beth A. Yoder
 Anita Zahniser
 Mr. Donald G. Zimmerman

Please notify us of any necessary revisions to donor information. Thank you!

Multnomah is a proud member of these organizations:

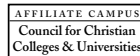

Our thanks to:



Centerpoint Graphics, Inc.
 Commercial Printing & Packaging



THOTCOMMUNICATIONS

Environmental stewardship:

• Printed on Recycled Paper (50% recycled, 25% post consumer waste)

• All paper in this publication is certified by the Forest Stewardship Council. Find out more at www.fsc.org

'06 - Regional accreditation through NWCCU is achieved

'06 - The Joseph C. Aldrich Student Center is constructed

'08 - Multnomah acquires the Reno-Tahoe campus

'08 - Multnomah Bible College & Biblical Seminary becomes Multnomah University

2006

2007

2008

2009



MULTNOMAH BIBLE COLLEGE
MULTNOMAH BIBLICAL SEMINARY

8435 NE Glisan St. | Portland, OR 97220 | 800.352.4253 503.255.0332

www.multnomah.edu